

TM 11-6720-252-34P

**TECHNICAL MANUAL**

**DIRECT SUPPORT AND GENERAL SUPPORT MAINTENANCE  
REPAIR PARTS AND SPECIAL TOOLS LISTS  
(INCLUDING DEPOT MAINTENANCE REPAIR PARTS AND SPECIAL TOOLS)  
FOR  
CAMERA, STILL PICTURE KE-7A  
(FSN 6720-165-7115)**

**HEADQUARTERS, DEPARTMENT OF THE ARMY  
JULY 1974**

---

TECHNICAL MANUAL

NO. 11-6720-252-34P

HEADQUARTERS  
DEPARTMENT OF THE ARMY  
WASHINGTON, D.C., 31 July 1974

**DIRECT SUPPORT AND  
GENERAL SUPPORT MAINTENANCE  
REPAIR PARTS AND SPECIAL TOOLS LISTS  
(INCLUDING DEPOT MAINTENANCE REPAIR PARTS AND SPECIAL TOOLS)  
FOR  
CAMERA, STILL PICTURE KE-7A  
(FSN 6720-165-7115)**

*Current as of 24 January 1974*

Table of Contents

	Page	Illa Figure
SECTION I. Introduction *****		
II. Repair parts list	1-1	
Group A001. Camera, Still Picture KE-7A *****	2-1	1
A004. Camera, still picture, body	2-1	2
Baseplate assembly, exploded view	2-1	3
Rear camera door assembly, exploded view	2-1	4
Cover plate removed and disassembled, exploded view	2-1	5
Range-viewfinder assembly, partial exploded view	2-3	6
Mask adjustment device, exploded view	2-3	7
A305. Housing assembly main body	2-4	
Camera main body removed from camera housing, partial exploded view	2-4	8
Delayed action mechanism, exploded view	2-4	9
Synchronizing components, exploded view	2-4	10
Bearing plate, driveshaft and rewind mechanism, partial exploded view	2-5	11
Slow speed mechanism, exploded view	2-6	12
Bearing plate assembly, exploded view	2-7	13
Driveshaft assembly, exploded view	2-7	14
Take-up spool, release mechanism and removal of sprocket wheel assembly, exploded view	2-8	15
Rewind mechanism, brake assembly and shutter device, partial exploded view	2-9	16
Brake assembly, exploded view	2-9	17
Shutter device, exploded view	2-10	18
Camera housing assembly, exploded view	2-10	19
A732. Lens, camera general photographic	2-12	
50mm lens unit, exploded view	2-12	20
50mm lens assembly, exploded view	2-12	21
50mm lens focusing mount assembly, exploded view	2-12	22
SECTION III. Special tools list	3-1	23 thru 28
IV. FSN, Part No. Index	4-1	

\*This manual supersedes TM 11-6720-252-34P, 4 May 1973.

## SECTION I. INTRODUCTION

---

### 1. Scope

This manual lists repair parts; special tools; test, measurement, and diagnostic equipment (TMDE); and other support equipment required for performance of direct support and general support maintenance of the KE-7A.

### 2. General

This Repair Parts and Special Tools List is divided into the following sections:

*a. Section II-Repair Parts List.* A list of repair parts authorized for use in the performance of maintenance. The list also includes parts which must be removed for replacement of the authorized parts. Parts lists are composed of functional groups in ascending numerical sequence, with the parts in each group listed in figure and item number sequence. Bulk materials are listed in FSN sequence.

*b. Section III-Special Tools List.* A list of special tools, TMDE, and support equipment authorized for the performance of maintenance.

*c. Section W-Federal Stock Number and Part Number Index.* A list, in ascending numerical sequence, of all Federal stock numbers appearing in the listings, followed by a list, in alphanumeric sequence, of all part numbers appearing in the listings. Federal stock number and part numbers are cross-referenced to each illustration figure and item number appearance.

### 3. Explanation of Columns

The following provides an explanation of columns found in the tabular listings:

*a. Illustration.* This column is divided as follows:

(1) *Figure number.* Indicates the figure number of the illustration in which the item is shown.

(2) *Item number.* The number used to identify each item called out in the illustration.

*b. Source, Maintenance, and Recoverability Codes (SMR).*

(1) *Source code.* Source codes are assigned to support items indicated the manner of acquiring support items for maintenance, repair, or overhaul of end items. Source codes are en-

tered in the first and second positions of the Uniform SMR Code format as follows:

<i>Code</i>	<b>Definition</b>
PA-Item	procured and stocked for anticipated or known usage.
PB-Item	procured and stocked for insurance purpose because essentiality dictates that a minimum quantity be available in the supply systems.
PE-Support equipment	procured and stocked for initial issue or outfitting to specified maintenance repair activities.
XA-Item	is not procured or stocked because the requirements for the item will result in the replacement of the next higher assembly.

#### NOTE

Cannibalization or salvage may be used as a source of supply for any items source coded above except those coded XA, XD, and aircraft support items as restricted by AR 700-42.

(2) *Maintenance code.* Maintenance codes are assigned to indicate the levels of maintenance authorized to USE and REPAIR support items. The maintenance codes are entered in the third and fourth positions of the Uniform SMR Code format as follows:

(a) The maintenance code entered in the third position will indicate the lowest maintenance level authorized to remove, replace, and use the support item. The maintenance code entered in the third position will indicate one of the following levels of maintenance:

<i>Code</i>	<i>Application/Explanation</i>
O-Support item	is removed, replaced, used at the organizational level.
F-Support item	is removed, replaced, used at the direct support level.
B-Support item	is removed, replaced, and used at the general support level.
D-Support items	that are removed, replaced, used at depot, mobile depot, specialized repair activity only.

#### NOTE

Codes "I" and "F" will be considered the same by direct support units.

(b) The maintenance code entered in the fourth position indicates whether the item is to be repaired and identifies the lowest maintenance level with the capability to perform complete repair (i.e., all authorized maintenance functions). This position will contain one of the following maintenance codes:

<i>Code</i>	<i>Application/Explanation</i>
F-	The lowest maintenance level capable of complete repair of the support item is the direct support level.
D-	The lowest maintenance level capable of complete repair of the support item is the depot level, performed by depot.
Z-	Nonreparable. No repair is authorized.

(3) **Recoverability code.** Recoverability codes are assigned to support items to indicate the disposition action on unserviceable items. The recoverability code is entered in the fifth position of the Uniform SMR Code format as follows:

<i>Recoverability Code</i>	<i>Definition</i>
Z-	Nonreparable item. When unserviceable, condemn and dispose at the level indicated in position 3.
D-	Reparable item. When beyond lower level repair capability, return to depot. Condemnation and disposal not authorized below depot level.

c. **Federal Stock Number.** Indicates the Federal stock number assigned to the item and will be used for requisitioning purposes.

d. **Part Number.** Indicates the primary number used by the manufacturer (individual, company, firm, corporation, or Government activity), which controls the design and characteristics of the item by means of its engineering drawings, specifications standards, and inspection requirements, to identify an item or range of items.

NOTE

When a stock-numbered item is requisitioned, the repair part received may have a different part number than the part being replaced.

e. **Federal Supply Code for Manufacturer (FSCM).** The FSCM is a 5-digit numeric code listed in SB 708-42 which is used to identify the manufacturer, distributor, or Government agency, etc.,

f. **Description.** Indicates the Federal item name and, if required, a minimum description to identify the item. Items that are included in kits

and sets are listed below the name of the kit or set with the quantity of each item in the kit or set indicated in the quantity incorporated in unit column. When the part to be used differs between serial numbers of the same model, the effective serial numbers are shown as the last line of the description. In the Special Tools List, the initial basis of issue (BOI) appears as the last line in the entry for each special tool, TMDE, and support equipment. When density of equipments supported exceeds density spread indicated in the basis of issue, the total authorization is increased accordingly.

g. **Unit of Measure (U/M).** Indicates the standard of the basic quantity of the listed item as used in performing the actual maintenance function. This measure is expressed by a two-character alphabetical abbreviation (e.g., ea, in, pr, etc.). When the unit of measure differs from the unit of issue, the lowest unit of issue that will satisfy the required units of measure will be requisitioned.

h. **Quantity Incorporated in Unit.** Indicates the quantity of the item used in the breakout shown on the illustration figure, which is prepared for a functional group. A "V" appearing in this column in lieu of a quantity indicates that no specific quantity is applicable, (e.g., shims, spacers, etc.).

#### 4. Special Information

The following publications pertain to the KE-7A and its components:

TM 11-6720-252-12	Operator's and Organizational Maintenance Manual Including Repair Parts and Special Tools List: Camera, Still Picture KE-7A (FSN 6720-165-7115).
TM 11-6720-252-34	Direct Support and General Support Maintenance Manual: Camera, Still Picture KE-7A (FSN 6720-165-7115).

#### 5. How to Locate Repair

a. **When Federal Stock Number or Part Number is Unknown:**

(1) **First.** Using the table of contents, determine the functional group within which the repair part belongs. This is necessary since illustrations are prepared for functional groups and listings are divided into the same group.

(2) Second. Find the illustration covering the functional group to which the repair part belongs.

(3) *third*. Identify the repair part on the illustration and note the illustration figure and item number of the repair part.

(4) Fourth Using the Repair Parts Listing, find the figure and item number noted on the illustration.

**b. When Federal Stock Number or Part Number is Known:**

(1) *First*. Using the Index of Federal Stock Numbers and Part Numbers, find the pertinent Federal stock number or part number. This Index is in ascending FSN sequence followed by a list of part numbers in ascending alphanumeric sequence, cross-referenced to the illustration figure number and item number.

(2) *Second*. After finding the figure and item number, locate the figure and item number in the repair parts list.

**6. Abbreviations**  
Not applicable.

**7. Recommendation for Maintenance Publication Improvements**

The reporting of errors, omissions, and recommendations for improving this publication by the individual user is encouraged. Reports should be submitted on DA Form 2028 (Recommended Changes to Publications and Blank Forms) and forwarded direct to Commander, US Army Electronics Command, ATTN: AMSEL-MA-S, Fort Monmouth, NJ 07703.

SECTION II REPAIR PARTS LIST

(1) ILLUSTRATION		(2) SMR CODE	(3) FEDERAL STOCK NUMBER	(4) PART NUMBER	(5) FSCM	(6) DESCRIPTION	USABLE ON CODE	(7) UNIT OF MEAS	(8) QTY INC IN UNIT
(A) FIG NO.	(B) ITEM NO.								
						GROUP A001			
						CAMERA, STILL PICTURE KE-7A			
1	1	PAOZZ	6760-165-7164	C42CA14	35643	CASE, PHOTOGRAPHIC EQUIPMENT		EA	1
1	2	PBOFD		C42-154-00A1	35643	CAMERA, STILL PICTURE, BODY & LENS		EA	1
1	3	PAOZZ	6760-006-6365	C42NS14	35643	STRAP, NECK		EA	1
1	4	PAOZZ	6760-141-3556	C42-1354-01A1	35643	CAP, LENS		EA	1
1	5	PAOZZ	6760-008-3249	C42LS9F	35643	SHADE, PHOTOGRAPHIC, LENS		EA	1
1	6	PAOZZ	6760-018-3767	14067	35643	CABLE REL., PHOTOGRAPHIC SHUTTER		EA	1
						GROUP A004			
						CAMERA, STILL PICTURE, BODY			
2	1	PAFDD	6720-107-8010	C42-154-03A1	35643	CAMERA, STILL PICTURE, BODY		EA	1
2	2	PADDD	6760-143-4677	C42-154-01A1	35643	LENS, CAMERA, GEN PHOTOGRAPHIC		EA	1
2	3	PAODD	6720-006-1782	042-795-005-001	35643	BASE PLATE, COMPLETE		EA	1
2	4	PADDD	6720-006-1781	042-790-004-001	35643	REAR CAMERA DOOR ASSEMBLY		EA	1
3	1	PADZZ	5305-117-0903	M2X4DIN921	35643	SCREW, INSTRUMENT		EA	1
3	2	PADZZ	6720-117-0410	042-782-005-005	35643	ROLLER, BASE PLATE		EA	1
3	3	XADZZ		042-253-001-758	35643	SCREW, INSTRUMENT		EA	1
3	4	XADZZ		042-253-001-757	35643	PLATE, LOCKING		EA	1
3	5	XADZZ		015-121-068-146	35643	WASHER, FLAT		EA	1
3	6	XADZZ		015-127-063-372	35643	WASHER, SPRING TENSION		EA	1
3	7	XADZZ		015-121-062-141	35643	SHIM		EA	1
3	8	XADZZ		015-122-063-142	35643	WASHER, NONMETALLIC		EA	1
3	9	XADZZ		042-795-005-010	35643	BASE PLATE ASSEMBLY		EA	1
3	10	XADZZ		015-12-06-16	35643	WASHER, SPRING TENSION		EA	1
3	11	XADZZ		042-795-005-019	35643	KNOB, LOCKING		EA	1
3	12	XADZZ		042-253-001-754	35643	PIN, STRAIGHT, HEADLESS		EA	1
3	13	XADZZ		042-795-005-020	35643	HANDLE, BOW		EA	1
4	1	XADZZ		705-073-414-000	35643	SCREW, INSTRUMENT		EA	2
4	2	XADZZ		042-253-001-650	35643	BRACKET, HOLDING		EA	2
4	3	PADZZ	6720-155-9959	042-253-001-648	35643	PLATE, PRESSURE		EA	1
4	4	XADZZ		705-076-163-000	35643	SCREW, INSTRUMENT		EA	2
4	5	PADZZ	5360-025-1758	042-253-001-649	35643	SPRING, PRESSURE PLATE		EA	1
4	6	XADZZ		042-253-001-571	35643	PIN, STRAIGHT, THREADED		EA	1
4	7	XADZZ		042-253-001-570	35643	PIN, HINGE		EA	1
4	8	XADZZ		042-253-001-569	35643	SPRING, HELICAL, COMPRESSION		EA	1
4	9	PADZZ	6720-411-8139	042-253-001-652	35643	LEATHERETTE COVERING		EA	1
4	10	PADZZ	9905-075-0230	042-253-001-582	35643	PLATE, DESIGNATION		EA	1
4	11	XADZZ		042-253-001-664	35643	REAR PLATE ASSEMBLY		EA	1
4	12	PAFZZ	5340-116-1966	042-253-001-656	35643	BUMPER, PLASTIC		EA	2
5	1	XAHZZ		042-795-001-097	35643	RING, EXTERNALLY THREADED		EA	1
5	2	PAUZZ	5310-486-6069	015-12-11-6	35643	WASHER, SPRING		EA	1

SECTION 1: REPAIR PARTS LIST

(1) ILLUSTRATION		(2) SMR CODE	(3) FEDERAL STOCK NUMBER	(4) PART NUMBER	(5) FSCM	(6) DESCRIPTION	(7) UNIT OF MEAS	(8) QTY INC IN UNIT
(A) FIG NO.	(B) ITEM NO.							
5	3	XAHZZ		042-795-001-055	35643	BUTTON, RELEASE	EA	1
5	4	PAHZZ	6720-155-9983	042-795-001-060	35643	MANUAL CONTROL LEVER ASSEMBLY	EA	1
5	5	XAHZZ	5360-025-8975	042-795-001-063	35643	SCREW, TRUNION	EA	1
5	6	XAHZZ		042-782-001-104	35643	WASHER, SPRING	EA	1
5	7	XAHZZ		042-782-001-102	35643	LEVER GRIP	EA	1
5	8	XAHZZ		042-795-001-061	35643	LEVER, MANUAL CONTROL	EA	1
5	9	XAHZZ	6650-435-9685	042-795-101-053	35643	RING, EXTERNALLY THREADED	EA	1
5	10	PAHZZ		042-795-101-066	35643	MAGNIFIER	EA	1
5	11	PAHZZ		M1-X4DIN63	35643	SCREW, INSTRUMENT	EA	1
5	12	XAHZZ		042-795-101-070	35643	DIAL, SPEED	EA	1
5	13	PAHZZ	6720-107-7997	042-782-101-067	35643	PLATE, DISK	EA	1
5	14	PAHZZ	5305-171-2814	042-253-001-734	35643	GASKET SEAL	EA	1
5	15	PAHZZ	5305-109-7016	015-10-24-5	35643	SCREW, INSTRUMENT	EA	4
5	16	XAHZZ		042-795-101-058	35643	ACCESSORY SHOE MOUNT ASSEMBLY	FA	1
5	17	PAHZZ	5305-100-4287	015-10-149-7	35643	SCREW, INSTRUMENT	EA	1
5	18	XAHZZ		042-795-101-059	35643	MOUNT, ACCESSORY SHOE	EA	1
5	19	XAHZZ		042-795-101-062	35643	PLATE, PRESSURE	EA	1
5	20	XAHZZ		042-253-001-781	35643	SPRING, FLAT PRESSURE	EA	1
5	21	PAOZZ	6760-006-6364	15526	35643	SYNCHRO-OUTLET COVER	EA	2
5	22	PAHZZ	6720-171-0868	042-795-101-054	35643	SYNCHRO-OUTLET COVER RING	EA	2
5	23	PAHZZ	5307-025-8506	042-782-011-011	35643	STUD, SHOULDERED AND STEPPED	EA	2
5	24	PAHZZ	5340-031-9036	042-655-004-139	35643	CLIP, RETAINING	EA	2
5	25	PADZZ	6720-172-3631	042-782-011-010	35643	BUSHING, CONTACT	EA	2
5	26	PAHZZ	5970-001-1357	042-782-011-009	35643	BUSHING, INSULATION	EA	2
5	27	PAHZZ	5310-092-4610	042-782-011-015	35643	WASHER, NONMETALLIC	EA	2
5	28	PAHZZ	6720-107-8007	042-782-011-008	35643	SHAFT, CONTACT	EA	2
5	29	XAHZZ		M1-4X2DIN553	35643	SETSCREW	FA	1
5	30	PAHZZ	6720-171-0865	042-796-012-001	35643	REWIND, KNOB ASSEMBLY	EA	1
5	31	XAHZZ		M1-4X2DIN84	35643	SCREW, INSTRUMENT	EA	2
5	32	XAHZZ		042-655-001-056	35643	SPRING, FLAT PRESSURE	EA	1
5	33	XAHZZ		042-655-001-055	35643	CRADLE, STOP, LEFT	EA	1
5	34	XAHZZ		042-655-001-054	35643	CRADLE, STOP, RIGHT	EA	1
5	35	XAHZZ		042-655-001-062	35643	REWIND LEVER ASSEMBLY	EA	1
5	36	XAHZZ		1-2H8X7DIN7	35643	PIN, STRAIGHT, HEADLESS	EA	1
5	37	XAHZZ		042-795-000-019	35643	KNOB, REWIND	EA	1
5	38	PAHZZ	5365-096-9988	015-121-033-452	35643	SHIM	EA	1
5	39	PAHZZ	5310-092-4611	042-795-101-075	35643	WASHER, SPRING TENSION	EA	1
5	40	PAHZZ	5365-093-5860	015-121-062-271	35643	SHIM	EA	1
5	40	PAHZZ	5365-093-5865	015-121-064-272	35643	SHIM	EA	1
5	41	PAHZZ	5305-001-4110	042-782-001-383	35643	NUT, PLAIN, ROUND	EA	1
5	42	PADZZ	6720-114-4987	042-582-001-384	35643	LENS, VIEWFINDER PHOTOGRAPHIC	EA	1

SECTION II REPAIR PARTS LIST

(1) ILLUSTRATION		(2) SMR CODE	(3) FEDERAL STOCK NUMBER	(4) PART NUMBER	(5) PSCM	(6) DESCRIPTION	USABLE ON CODE	(7) UNIT OF MEAS	(8) QTY INC IN UNIT
(A) FIG NO.	(B) ITEM NO.								
5	43	XAHZZ		015-10-170-10	35643	SCREW, INSTRUMENT		EA	1
5	44	PAHZZ	5305-040-8040	042-790-101-036	35643	COVER SCREW		EA	1
5	45	PADZZ	6720-163-2809	042-795-101-035	35643	COVER PLATE, COMPLETE		EA	1
5	46	XAHZZ	6720-106-4757	042-582-001-393	35643	WINDOW, RIGHT		EA	1
5	47	XAHZZ		042-582-001-394	35643	BRACKET, DOUBLE ANGLE		EA	1
5	48	PAHZZ	6720-106-4758	042-582-001-391	35643	WINDOW, LEFT		EA	1
5	49	PAHZZ	6720-099-5838	042-582-001-392	35643	WINDOW, ILLUMINATING		EA	1
5	50	XAHZZ		042-795-101-046	35643	COVER, PLATE ASSEMBLY		EA	1
6	1	PAHZZ	5305-036-3895	MIL-7X3-5DIN930	35643	SCREW, INSTRUMENT		EA	2
6	2	PAHZZ	5305-096-9991	015-10-174-	35643	SCREW, INSTRUMENT		EA	1
6	3	XADZZ		042-782-001-154	35643	COVER PLATE, INSTRUCTION		EA	1
6	4	XADZZ		042-253-001-078	35643	PLATE, LOCKING		EA	1
6	5	XAHZZ		042-253-001-816	35643	PLATF, SPACER		EA	1
6	6	PADZZ	6720-106-8021	042-253-001-804	35643	COVER, PLATE ASSEMBLY		EA	1
6	7	PADZZ		705-089-239-000	35643	SCREW, INSTRUMENT		EA	1
6	8	XADZZ		015-121-024-172	35643	WASHER, FLAT		EA	1
6	9	XADZZ		042-253-017-026	35643	CAM, ECCENTRIC		EA	1
6	10	XADZZ		042-253-017-128	35643	ROLLER ARM ASSEMBLY		EA	1
6	11	XADZZ		042-253-017-025	35643	DISK, STOP		EA	1
6	12	PADZZ	6720-099-5839	042-253-001-814	35643	ECCENTRIC CAM ASSEMBLY		EA	1
6	13	XADZZ		042-253-001-115	35643	CAM, ECCENTRIC		EA	1
6	14	XADZZ		015-10-29-	35643	STUD, SHOULDERED AND STEPPED		EA	1
6	15	PADZZ	5305-036-3896	MIL-2X2-8DI-884	35643	SCREW, INSTRUMENT		EA	2
6	16	PADDD	6720-163-2811	042-782-003-001	35643	RANGE-VIEWFINDER ASSEMBLY		EA	1
6	17	PADZZ	6720-096-9984	042-253-017-055	35643	COVER, INSULATION		EA	1
6	18	PADZZ	5330-040-8047	042-253-017-056	35643	INSULATION STRIP		EA	1
6	19	PADZZ	5970-486-0555	015-12-05-32	35643	INSULATOR, WASHER		EA	1
6	20	PADZZ	6720-095-2641	042-253-001-107	35643	PLATE, LIGHT SEALING		EA	1
6	21	PADZZ	6720-155-9958	042-582-003-159	35643	SEAL, LIGHT SHIELD		EA	1
6	22	XADZZ		042-582-004-124	35643	SHIELD, LIGHT		EA	1
7	1	PADZZ	5305-036-3913	015-10-170-5	35643	SCREW, INSTRUMENT		EA	2
7	2	PADDD	6720-009-8712	042-782-003-014	35643	MASF ADJUSTMENT DEVICE ASSEMBLY		EA	1
7	3	PADZZ	6720-163-2810	042-582-004-130	35643	COVER, END		EA	1
7	4	PADZZ	5365-025-1737	042-782-003-044	35643	RING, RETAINING		EA	1
7	5	PADZZ	5360-001-9307	042-782-003-043	35643	SPRING, HELICAL, TORSION		EA	1
7	6	PADZZ	5360-001-9308	042-782-003-042	35643	SPRING, HELICAL, TORSION		EA	1
7	7	XADZZ		042-782-003-041	35643	SCREW, INSTRUMENT		EA	1
7	8	XADZZ		042-782-003-018	35643	SLIDE MASK ASSEMBLY		EA	1
7	9	XADZZ		042-782-003-030	35643	SLIDE ASSEMBLY, LOWER		EA	1



SECTION II REPAIR PARTS LIST

(1) ILLUSTRATION		(2) SMR CODE	(3) FEDERAL STOCK NUMBER	(4) PART NUMBER	(5) FSCM	(6) DESCRIPTION	(7) UNIT OF MEAS	(8) QTY INC IN UNIT
(A) FIG NO.	(B) ITEM NO.					USABLE ON CODE		
7	11			042-582-004-030	35643	FRAME AND GUIDE ARM ASSEMBLY  GROUP A305  HOUSING ASSEMBLY MAIN BODY	EA	1
8	1	XADZZ		015-10-172-6	35643	SCREW, INSTRUMENT	EA	1
8	2	XADZZ		042-795-001-013	35643	REVERSE LEVER ASSEMBLY	EA	1
8	3	PADZZ	5305-040-8046	015-10-22-6	35643	SCREW, INSTRUMENT	EA	4
8	4	PADZZ	5305-013-1579	705-089-239-000	35643	SCREW, INSTRUMENT	EA	1
8	5	XADZZ	6720-155-9962	042-782-001-006	35643	MAIN BODY ASSEMBLY, RIVETED	EA	1
8	6	PADZZ		042-795-002-001	35643	HOUSING ASSEMBLY, MAIN BODY	EA	1
8	7	PADZZ	5305-036-3894	015-10-20-8	35643	SCREW, INSTRUMENT	EA	2
8	8	PADZZ	5305-432-1409	705-080-239-000	35643	SCREW, INSTRUMENT	EA	1
8	9	PADZZ	6720-177-1263	042-782-001-143	35643	LIGHT SHIELD ASSEMBLY	EA	1
8	10	XADZZ		042-253-001-083	35643	SHIELD, LIGHT	EA	1
8	11	XADZZ		042-253-001-420	35643	STRIP, INSULATION	EA	1
8	12	XADZZ		042-253-001-084	35643	PAD, CUSHIONING	EA	1
8	13	PADZZ	5305-036-3926	015-10-20-11	35643	SCREW, INSTRUMENT	EA	2
8	14	PADZZ	6720-163-2803	042-730-015-001	35643	DELAYED ACTION MECHANISM	EA	1
9	1	XADZZ		042-730-015-052	35643	WINDING SPRING ASSEMBLY	EA	1
9	2	XADZZ		042-730-015-051	35643	SCREW, INSTRUMENT	EA	1
9	3	XADZZ		042-730-015-050	35643	CARRIER, SLIP ON	EA	1
9	4	XADZZ		042-730-015-051	35643	SCREW, INSTRUMENT	EA	2
9	5	XADZZ		042-730-015-074	35643	SNAP SPRING ASSEMBLY	EA	1
9	6	XADZZ		042-730-015-095	35643	CARRIER, WINDING	EA	1
9	7	XADZZ		042-730-015-096	35643	SCREW, CARRIER	EA	1
9	8	XADZZ		042-730-015-094	35643	WASHER, LOCK, CARRIER WINDING	EA	1
9	9	PADZZ		1-5DIN6799	35643	RING, RETAINING	EA	1
9	10	XADZZ		042-730-015-081	35643	RELEASE ARM ASSEMBLY	EA	1
9	11	XADZZ		042-730-015-051	35643	SCREW, INSTRUMENT	EA	1
9	12	XADZZ		042-730-015-072	35643	SPRING, LEVER	EA	1
9	13	XADZZ		042-730-015-054	35643	UPPER BEARING PLATE COMPLETE	EA	1
9	14	XADZZ		1-2DIN6799	35643	RING, RETAINING	EA	1
9	15	XADZZ		042-730-015-087	35643	SPRING, HELICAL TORSION	EA	1
9	16	XADZZ		042-730-015-026	35643	GEARSHAFT, SPUR	EA	1
9	17	XADZZ		042-730-015-014	35643	GEARSHAFT, SPUR	EA	1
9	18	XADZZ		042-730-015-044	35643	GEARSHAFT ASSEMBLY	EA	1
9	19	XADZZ		042-730-015-038	35643	GEARSHAFT, RATCHET	EA	1
9	20	XADZZ		042-730-015-032	35643	GEARSHAFT, SPUR	EA	1
9	21	XADZZ		042-730-015-000	35643	GEARSHAFT, SPUR	EA	1
9	22	XADZZ		042-730-015-093	35643	SPRING, CARRIER WINDING	EA	1
9	23	XADZZ		042-730-015-005	35643	LOWER BEARING PLATE ASSEMBLY	EA	1
10	1	PADZZ	5305-184-8375	015-10-140-8	35643	SCREW, INSTRUMENT	EA	2
10	2	PADZZ	6720-155-5691	042-782-001-348	35643	CONTACT, SPRING ASSEMBLY	EA	1

SECTION II REPAIR PARTS LIST

(1) ILLUSTRATION		(2) SMR CODE	(3) FEDERAL STOCK NUMBER	(4) PART NUMBER	(3) PSCM	(6) DESCRIPTION	(7) UNIT OF MEAS	(8) QTY INC IN UNIT
(A) FIG NO.	(B) ITEM NO.							
10	3	XADZZ		042-253-001-467	35643	PLATE, INSULATOR	EA	1
10	4	XADZZ		042-582-001-311	35643	SPRING, CONTACT	EA	1
10	5	XADZZ		042-253-001-465	35643	PLATE, INSULATION	EA	1
10	6	PADZZ	5395-412-0529	M1-4X3DIN84	35643	SCREW, INSTRUMENT	EA	2
10	7	PADZZ	6720-107-8004	042-253-001-463	35643	SPACER, PLATE	EA	1
10	8	PADZZ	5970-107-8044	042-253-001-462	35643	WASHER, INSULATION	EA	1
10	9	PADZZ	6720-095-2653	042-253-001-474	35643	INSULATOR, ANGLE BRACKET	EA	1
10	10	PADZZ	6720-107-8005	042-782-001-340	35643	CONTACT SPRING ASSEMBLY	EA	1
10	11	XADZZ		042-253-001-461	35643	SPRING, CONTACT	EA	1
10	12	XADZZ		042-253-001-460	35643	PLATE, INSULATION	FA	1
10	13	XADZZ		M2DIN934	35643	NUT, PLAIN, HEXAGON	EA	1
10	15	XADZZ		042-582-001-031	35643	SPRING, GUIDE	EA	1
10	16	PADZZ	5305-432-1407	705-093-239-000	35643	SCREW, INSTRUMENT	EA	1
10	17	PADZZ	6720-171-0853	042-782-011-001	35643	CONTACT FRAME ASSEMBLY	EA	1
10	18	PADZZ		042-782-011-005	35643	FRAME, CONTACT	EA	1
10	19	XADZZ		042-253-001-484	35643	PLATE, CONTACT	EA	1
10	20	PADZZ	6720-211-5509	042-782-001-354	35643	CABLE ASSEMBLY, SPECIAL PURPOSE	EA	1
10	21	XADZZ		042-253-001-470	35643	WIRE, ELECTRICAL	EA	1
10	22	XADZZ		042-253-001-471	35643	WIRE, ELECTRICAL	EA	1
10	23	PAHZZ	6720-174-3469	042-253-001-430	35643	WIRE, ELECTRICAL	EA	1
10	24	XADZZ		042-253-001-468	35643	TUBE, CABLE	EA	1
10	25	PAHZZ	5940-001-1358	042-782-011-007	35643	TERMINAL, LUG	EA	2
10	27	PADZZ	5970-177-1608	042-782-011-006	35643	DISC, INSULATION	EA	2
10	28	PADZZ	5305-117-0910	015-10-140-7	35643	SCREW, INSTRUMENT	EA	2
10	29	PADZZ	5970-102-1082	042-253-001-427	35643	INSULATOR, PLATE	EA	1
10	30	PADZZ	6720-107-8027	042-253-001-426	35643	SPRING, CONTACT	EA	1
10	31	PADZZ	5970-107-8054	042-253-001-425	35643	INSULATOR, PLATE	EA	1
10	32	PADZZ	5305-184-8372	015-10-173-5	35643	SCREW, INSTRUMENT	EA	1
10	33	PADZZ	5360-162-2016	042-253-001-439	35643	SPRING, HELICAL, TORSION	EA	1
10	34	PADZZ	6720-245-2126	042-253-001-615	35643	FLASH ADJUSTING LEVER ASSEMBLY	EA	1
11	1	PADZZ	5305-412-0670	705-091-239-000	35643	SCREW, INSTRUMENT	EA	2
11	2	PADZZ	6720-171-0846	042-782-001-381	35643	BLOCK, BEARING	EA	1
11	3	PAHZZ	5340-001-4110	042-782-001-383	35643	NUT, PLAIN, ROUND	EA	1
11	4	PADEZ	6720-171-0867	042-782-001-782	35643	SHAFT, ADAPTER	EA	1
11	5	PADZZ	5365-001-7925	015-121-041-301	35643	SHIM	EA	1
11	5	PADZZ	5365-455-6519	015-121-042-301	35643	SHIM	EA	1
11	5	PADZZ	5365-486-1492	015-121-043-302	35643	SHIM	EA	1
11	5	PADZZ	5365-486-0576	015-121-044-302	35643	SHIM	EA	1
11	6	PADEZ	6720-114-4972	042-782-001-384	35643	RETAINER, THREADED	EA	1
11	7	XADZZ		042-782-001-391	35643	SHIM	EA	1
11	8	PADZZ	6720-171-0862	042-782-001-375	35643	COUPLING ASSEMBLY	EA	1

SECTION II REPAIR PARTS LIST

(1) ILLUSTRATION		(2) SMR CODE	(3) FEDERAL STOCK NUMBER	(4) PART NUMBER	(5) FSCM	(6) DESCRIPTION	USABLE ON CODE	(7) UNIT OF MEAS	(8) QTY INC IN UNIT
(A) FIG NO.	(B) ITEM NO.								
11	9	XADZZ		042-782-001-378	35643	SHIM		EA	1
11	10	XADZZ		042-253-001-054	35643	SHAFT, THREADED		EA	1
11	11	XADZZ		042-253-001-055	35643	SPRING, HELICAL, COMPRESSION		EA	1
11	12	PADZZ	6720-087-480	042-253-015-001	35643	SLOW SPEED MECHANISM		EA	1
11	13	PADZZ	5305-432-1411	705-086-239-000	35643	SCREW, INSTRUMENT		EA	7
11	14	PADZZ	5305-184-8374	015-10-170-6	35643	SCREW, INSTRUMENT		EA	1
11	15	PADZZ	5365-144-5547	042-253-001-050	35643	SPACER, SLEEVE		EA	1
11	16	XADZZ		042-253-001-436	35643	WIRE, ELECTRICAL		EA	1
11	17	PADZZ	5360-117-0902	1-5DIN6799	35643	RING, RETAINING		EA	1
11	18	PADZZ	6720-171-0815	042-782-009-001	35643	BEARING PLATE ASSEMBLY COMPLETE		EA	1
11	19	PADZZ	5365-099-5842	015-121-022-111	35643	SHIM		EA	1
11	20	PADZZ	5365-013-1743	042-253-001-826	35643	SPRING, HELICAL, TORSION		EA	1
11	21	PADZZ	5365-163-9004	042-253-001-060	35643	SPACER, SLEEVE		EA	1
11	22	XADZZ		042-253-001-825	35643	LEVER, CAM		EA	1
11	23	XADZZ		042-253-001-057	35643	SHAFT, STOP LEVER		EA	1
11	24	XADZZ		042-253-001-058	35643	SPRING, HELICAL, TORSION		EA	1
11	25	XADZZ		042-253-001-129	35643	LEVER, STOP		EA	1
11	26	XADZZ		1-2DIN6799	35643	RING, RETAINING		EA	1
11	27	PADZZ	5360-013-1802	042-253-001-424	35643	SPRING, HELICAL, COMPRESSION		EA	1
11	28	PADZZ	6720-221-2175	042-253-001-703	35643	FLASHLIGHT SHAFT ASSEMBLY		EA	1
11	29	XADZZ		042-253-001-437	35643	SPRING, HELICAL, TORSION		EA	1
11	30	PADZZ	5365-001-1365	015-121-022-131	35643	SHIM		EA	1
11	30	PADZZ	5310-092-4599	015-121-023-132	35643	SHIM		EA	1
11	31	PADZZ	5365-117-0902	1-5DIN6799	35643	RING, RETAINING		EA	1
11	32	PADZZ	5360-161-0426	042-253-001-297	35643	SPRING, HELICAL, TORSION		EA	1
11	33	PADZZ	6720-171-0807	042-782-008-001	35643	ADJUSTING LEVER ASSEMBLY		EA	1
11	34	PADZZ	5365-164-3860	042-253-001-044	35643	SPACER		EA	1
11	35	XADZZ		705-086-239-000	35643	SCREW, INSTRUMENT		EA	1
11	36	XADZZ		042-253-001-416	35643	PLATE, TENSION		EA	1
11	37	XADZZ		042-253-001-417	35643	SPRING, PRESSURE		EA	1
11	38	PADZZ	6720-107-5042	042-253-001-281	35643	ARRESTING LEVER ASSEMBLY		EA	1
11	39	PADZZ	5970-107-8056	042-253-001-429	35643	CAP, INSULATION		EA	1
11	40	PADZZ	5305-040-8043	M1-4X3DIN63	35643	SCREW, INSTRUMENT		EA	2
11	41	XADZZ		042-253-001-043	35643	BRACKET, ANGLE		EA	1
11	42	PADZZ	5305-036-3926	015-10-20-11	35643	SCREW, INSTRUMENT		EA	1
11	43	XADZZ		042-253-001-411	35643	BRACKET, ANGLE		EA	1
11	44	PADZZ	5330-101-0425	042-253-001-413	35643	SEAL, INSULATION		EA	1
11	45	PADZZ	5305-432-1411	705-086-239-000	35643	SCREW, INSTRUMENT		EA	1
11	46	PADZZ	6720-177-1427	042-795-012-001	35643	DRIVE, SHAFT ASSEMBLY		EA	1
12	1	XADZZ		M1-2X3DIN63	35643	SCREW, INSTRUMENT		EA	1
12	2	XADZZ							

SECTION II REPAIR PARTS LIST

(1) ILLUSTRATION		(2) SMR CODE	(3) FEDERAL STOCK NUMBER	(4) PART NUMBER	(5) NSCM	(6) DESCRIPTION	(7) UNIT OF MEAS	(8) QTY INC IN UNIT
(A) FIG NO.	(B) ITEM NO.							
12	3	XADZZ		042-253-015-021	35643	SPRING, HELICAL, TORSION	EA	1
12	4	XADZZ		042-253-015-023	35643	SCREW, INSTRUMENT	EA	1
12	5	XADZZ		042-253-015-024	35643	PLATE, BEARING UPPER	EA	1
12	6	XADZZ		042-253-015-019	35643	PLATE, ANCHOR, UPPER	EA	1
12	7	XADZZ		042-253-015-008	35643	WHEEL, RATCHET	EA	1
12	8	XADZZ		042-253-015-016	35643	GEAR, SPUR	EA	1
12	9	XADZZ		042-253-015-014	35643	GEAR, SPUR	EA	1
12	10	XADZZ		042-253-015-033	35643	GEAR, SEGMENT	EA	1
12	11	XADZZ		042-253-015-009	35643	PLATE, BEARING, LOWER	EA	1
13	1	XADZZ		015-10-21-9	35643	SCREW, INSTRUMENT	EA	1
13	2	XADZZ		M2DIN934	35643	NUT, PLAIN, HEXAGON	EA	1
13	3	XADZZ		042-253-001-328	35643	RELEASE, LEVER ASSEMBLY	EA	1
13	4	XADZZ		015-010-230-009	35643	SCREW, INSTRUMENT	EA	1
13	5	XADZZ		042-253-001-307	35643	RING, STOP	EA	1
13	6	XADZZ		015-12-05-14	35643	SHIM	EA	1
13	7	XADZZ		042-253-001-334	35643	SPRING, FLAT, REST	EA	1
13	8	PADZZ	5305-412-0643	042-782-009-009	35643	SCREW, INSTRUMENT	EA	2
13	9	XADZZ		042-782-009-004	35643	CAM SETTING ASSEMBLY	EA	1
13	10	XADZZ		042-253-001-306	35643	CAM, SYNCHRO	EA	1
13	11	XADZZ		015-10-236-5	35643	SETSCREW	EA	1
13	12	XADZZ		042-253-001-336	35643	BEARING PLATE ASSEMBLY	EA	1
13	13	XADZZ		042-253-001-304	35643	CAMSHAFT	EA	1
13	14	PADZZ	6720-117-0411	042-253-001-305	35643	CAM, SETTING	EA	1
13	15	PADZZ	6720-117-0405	042-253-001-314	35643	SPACER	EA	1
14	1	PADZZ	5305-040-8043	M1-4X3DIN63	35643	SCREW, INSTRUMENT	EA	1
14	2	PADZZ	5355-001-6399	042-795-012-023	35643	PLATE, DESIGNATION	EA	1
14	3	XADZZ		042-253-001-149	35643	BUSHING, MACHINE THREAD	EA	1
14	4	PADZZ	5360-162-2015	042-253-001-158	35643	SPRING, SPIRAL TORSION	EA	1
14	5	PADZZ	6720-177-1436	042-782-012-039	35643	TRANSPORT RING ASSEMBLY	EA	1
14	6	PADZZ	5365-117-0889	042-582-001-150	35643	RING, RETAINING	EA	1
14	7	PADZZ	5365-486-1780	042-730-009-036	35643	SHIM	EA	2
14	7	PADZZ	5365-486-2515	042-730-009-037	35643	SHIM	EA	1
14	7	PADZZ	5365-486-2599	042-730-009-038	35643	SHIM	EA	1
14	8	PADZZ	3020-200-4269	042-582-001-143	35643	GEAR, SPUR, DRIVE SHAFT	EA	1
14	9	PADZZ	6720-114-4939	042-582-001-144	35643	COUPLING, DISC	EA	1
14	10	PADZZ	5365-486-1783	042-730-009-036	35643	SHIM	EA	2
14	11	PADZZ	5360-025-8983	042-582-001-145	35643	SPRING, HELICAL COMPRESSION	EA	1
14	12	XADZZ		042-582-001-146	35643	HOUSING, DRIVE SHAFT	EA	1
14	13	PADZZ	5360-151-4018	042-582-001-147	35643	SPRING, HELICAL TORSION	EA	1
14	14	PADZZ	5310-097-0312	042-253-001-856	35643	WASHER, LOCK	EA	1
14	15	XADZZ		015-121-093-072	35643	WASHER, FLAT	EA	1
14	16	XADZZ		042-782-012-006	35643	SHAFT, DRIVE	EA	1

SECTION II REPAIR PARTS LIST

(1) ILLUSTRATION		(2) SMR CODE	(3) FEDERAL STOCK NUMBER	(4) PART NUMBER	(5) FSCM	(6) DESCRIPTION	USABLE ON CODE	(7) UNIT OF MEAS	(8) QTY INC IN UNIT
(A) FIG NO.	(B) ITEM NO.								
14	17	PADZZ	6720-177-1482	042-782-012-007	35643	COUPLING, DRIVE SHAFT		EA	1
14	18	XADZZ		015-10-174-6	35643	SCREW, INSTRUMENT		EA	3
14	19	XADZZ		042-253-001-134	35643	FLATE, MOUNTING		EA	1
14	20	XADZZ		042-795-012-026	35643	BEARING PLATE ASSEMBLY		EA	2
15	1	XADZZ		042-782-001-106	35643	RELEASE LEVER ASSEMBLY		EA	1
15	2	XADZZ		042-253-001-040	35643	SHAFT, RELEASE		EA	1
15	3	XADZZ		706-019-000-000	35643	SCREW, INSTRUMENT		EA	1
15	5	PADZZ	5360-025-8975	042-253-001-121	35643	FLAT SPRING ASSEMBLY, RIVETED		EA	1
15	6	XADZZ		042-253-001-122	35643	SPRING, FLAT		EA	1
15	7	XADZZ		015-11-25-5	35643	NUT, PLAIN, ROUND		EA	1
15	8	XADZZ		015-10-29-14	35643	SCREW, ADJUSTING		EA	1
15	9	PADZZ	3040-036-3728	042-582-001-018	35643	GEAR SHAFT ASSEMBLY		EA	1
15	10	PADZZ	5360-117-0902	1-5DIN5799	35643	RING, RETAINING		EA	1
15	11	XADZZ		015-12-02-28	35643	WASHER, FLAT		EA	1
15	12	XADZZ		042-582-001-024	35643	SPRING, HELICAL, COMPRESSION		EA	1
15	13	XADZZ		043-253-001-684	35643	LEVER, LOCKING		EA	1
15	14	XADZZ		042-253-001-033	35643	GEAR, SPUR		EA	1
15	15	PADZZ	5305-432-1412	AM2X4DIN84	35643	SCREW, INSTRUMENT		EA	1
15	16	XADZZ		042-582-001-022	35643	SHAFT, GEAR		EA	1
15	17	XADZZ		M1-4X2-2DIN63	35643	SCREW, INSTRUMENT		EA	2
15	18	PADZZ	3020-200-4283	042-253-001-355	35643	GEAR CLUSTER, SPUR		EA	1
15	19	XADZZ		042-253-001-368	35643	SHAFT, SHOULDERED		EA	1
15	20	PADZZ	6720-114-4969	042-253-001-361	35643	ARMYING LEVER ASSEMBLY		EA	1
15	21	XADZZ		042-253-001-364	35643	SPRING, HELICAL, TORSION		EA	1
15	22	PADZZ	5365-486-0578	015-121-031-161	35643	SHIM		EA	1
15	23	XADZZ		042-253-001-395	35643	LATCH, SHIFTING		EA	1
15	24	XADZZ		042-253-001-396	35643	LATCH, STOPPING		EA	1
15	25	PADZZ	5305-114-5077	M1-7X4DIN84	35643	SCREW, INSTRUMENT		EA	2
15	26	PADZZ	6720-171-0806	042-782-001-072	35643	ANGLE BRACKET ASSEMBLY		EA	1
15	27	PADZZ	5365-836-4299	042-582-001-198	35643	RING, RETAINING		EA	1
15	28	PADZZ	5365-001-7924	015-121-031-071	35643	SHIM		EA	1
15	28	PADZZ	5365-096-9989	015-121-032-071	35643	SHIM		EA	1
15	28	PADZZ	5365-221-5595	015-121-033-072	35643	SHIM		EA	1
15	29	PADZZ	6720-171-0813	042-782-001-178	35643	SPRING LEVER ASSEMBLY		EA	1
15	30	PADZZ	5360-025-8986	042-782-001-171	35643	SPRING, HELICAL, COMPRESSION		EA	1
15	31	PADZZ	5305-117-0903	AM2X4DIN921	35643	SCREW, INSTRUMENT		EA	1
15	32	PADZZ	5360-013-1794	042-782-001-164	35643	SPRING, HELICAL, COMPRESSION		EA	1
15	32	XADZZ		042-782-001-163	35643	BUSHING, SLEEVE		EA	1
15	34	XADZZ		042-782-001-166	35643	WASHER, FLAT		EA	1
15	34	XADZZ		042-782-001-150	35643	WASHER, FLAT		EA	1

TM11-6720-252-34P

SECTION II REPAIR PARTS LIST

(1) ILLUSTRATION		(2) SMR CODE	(3) FEDERAL STOCK NUMBER	(4) PART NUMBER	(5) FSCM	(6) DESCRIPTION	(7) UNIT OF MEAS	(8) QTY INC IN UNST
(A) FIG NO.	(B) ITEM NO.							
15	34	PADZZ	6720-171-0847	042-782-001-176	35643	TAKE-UP SPOOL ASSEMBLY, FORMED	EA	1
15	36	PADZZ	6720-171-0831	042-782-001-159	35643	WINDING SHAFT ASSEMBLY	EA	1
15	37	XADZZ		042-782-001-162	35643	SHAFT, THREADED	EA	1
15	38	XADZZ		042-782-001-161	35643	DISK, LOCKING	EA	1
15	39	XADZZ		042-782-001-160	35643	GEAR, SPUR, PINION	EA	1
15	40	PADZZ	5305-036-3929	015-10-174-5	35643	SCREW, INSTRUMENT	EA	1
15	41	XADZZ		042-753-001-047	35643	HOUSING, GEAR, FLANGED	EA	1
15	42	PADZZ	5310-486-3635	042-253-001-321	35643	NUT, PLAIN, ROUND	EA	1
15	43	PADZZ	6720-177-1511	042-253-001-324	35643	PLATE, STOP	EA	1
15	44	XADZZ		042-253-001-030	35643	DISK, STOP	EA	1
15	45	PADZZ	5305-031-9102	015-10-175-7	35643	SCREW, INSTRUMENT	EA	1
15	46	PADZZ	3020-196-1133	042-253-001-028	35643	GEAR, SPUR	EA	1
15	47	PADZZ	5365-001-7923	015-121-031-161	35643	SHIM	EA	1
15	47	PADZZ		015-121-032-161	35643	SHIM	EA	1
15	47	XADZZ		015-121-033-162	35643	SHIM	EA	1
15	48	PADZZ	5305-036-3929	015-10-174-5	35643	SCREW, INSTRUMENT	EA	1
15	49	PADZZ	3040-200-4288	042-253-001-130	35643	GEAR SHAFT ASSEMBLY	EA	1
15	50	PADZZ	6720-707-7998	042-782-001-C34	35643	SUPPORT, COVER	EA	1
15	51	PADZZ	6720-456-1895	042-253-001-016	35643	SPROCKET WHEEL ASSEMBLY	EA	1
15	52	PADZZ	5365-030-7089	042-253-001-027	35643	BUSHING, MACHINE THREAD	EA	1
16	1	XADZZ		042-253-001-087	35643	SPRING, HELICAL, TORSION	EA	1
16	2	PADZZ	6720-171-0843	042-782-001-041	35643	SHAFT AND PIN ASSEMBLY	EA	1
16	3	XADZZ		015-121-022-151	35643	WASHER, FLAT	EA	1
16	4	PADZZ	5305-117-0907	M2X5DIN84	35643	SCREW, INSTRUMENT	EA	1
16	5	PADZZ	5305-117-0904	M1-7X3DIN84	35643	SCREW, INSTRUMENT	EA	1
16	6	PADZZ	6720-171-0814	042-782-010-001	35643	BRAKE ASSEMBLY	EA	1
16	7	XADZZ		015-11-175-5	35643	NUT PLAIN, ROUND	EA	1
16	8	XADZZ		015-123-023-142	35643	WASHER, SPRING	EA	1
16	9	XADZZ		042-782-001-136	35643	ECCENTRIC SCREW ASSEMBLY	EA	1
16	10	XADZZ		042-253-001-074	35643	SCREW, ECCENTRIC	EA	1
16	11	PADZZ	5970-107-8056	042-253-001-429	35643	CAP, INSULATION	EA	1
16	12	PADZZ	6720-107-8043	042-253-001-257	35643	BEARING BUSHING ASSEM, RIVETED	EA	2
16	13	PADZZ	6720-411-8999	042-782-007-001	35643	SHUTTER, PHOTOGRAPHIC DEVICE	EA	1
16	14	XADZZ		042-782-001-298	35643	SETSCREW	EA	1
16	15	XADZZ		042-782-001-296	35643	BUSHING, ADAPTER	EA	1
17	1	PADZZ	5360-117-0902	1-5DIN6799	35643	RING, RETAINING	EA	1
17	2	PADZZ	5360-141-3557	042-582-001-274	35643	SPRING, FLAT, BRAKE	EA	1
17	3	XADZZ		042-582-001-275	35643	BRAKE SHOE, EXT ACTIVATED	EA	1
17	4	XADZZ		042-582-001-273	35643	NUT, ECCENTRIC	EA	1
17	5	XADZZ		015-10-21-12	35643	SCREW, INSTRUMENT	EA	1
17	6	XADZZ		015-127-025-102	35643	WASHER, SPRING TENSION	EA	1
17	7	XADZZ		015-121-033-162	35643	SHIM	EA	1

TM11-6720-252-34P

SECTION II REPAIR PARTS LIST

(1) ILLUSTRATION		(2) SMR CODE	(3) FEDERAL STOCK NUMBER	(4) PART NUMBER	(5) FSCM	(6) DESCRIPTION	USABLE ON CODE	(7) UNIT OF MEAS	(8) QTY INC IN UNIT
(A) FIG NO.	(B) ITEM NO.								
17	8	XADZZ		042-582-001-271	35643	BUSHING, MACHINE THREAD		EA	1
17	9	XADZZ		015-12-C4-14	35643	WASHER, FLAT		EA	1
17	10	XADZZ		015-10-21-13	35643	SCREW, INSTRUMENT		EA	1
17	11	XADZZ		015-125-033-258	35643	WASHER, SPRING TENSION		EA	1
17	12	XADZZ		042-582-001-261	35643	PLATE, BRAKE		EA	1
17	13	FADZZ	6720-107-8008	042-582-001-266	35643	PLATE, FRICTION		EA	1
17	14	XADZZ		042-582-001-259	35643	PLATE, INTERNAL PLATE, BRAKE		EA	1
17	15	FADZZ	6720-107-8016	042-582-001-258	35643	DISC. BRAKE		EA	1
17	16	XADZZ		042-782-C10-032	35643	BRAKE PLATE ASSEMBLY		EA	1
17	17	XADZZ		042-582-001-277	35643	BRAKE PLATE ASSEMBLY, RIVETED		EA	1
17	18	PADZZ	5970-107-8056	042-253-001-429	35643	CAP, INSULATION		EA	1
17	19	XADZZ		042-582-001-256	35643	WASHER, RECESSED		EA	1
17	20	XADZZ		042-582-001-470	35643	BEARING PLATE ASSEMBLY		EA	1
18	1	PADZZ		M1-4X3DIN63	35643	SCREW, INSTRUMENT		EA	2
18	2	XADZZ		042-253-001-918	35643	PLATE, CLAMP		EA	1
18	3	PADZZ	6760-462-3062	042-253-001-923	35643	SHUTTER CURTAIN ASSEMBLY, LONG		EA	1
18	4	PADZZ	6720-617-8731	042-253-001-273	35643	SHUTTER CURTAIN ASSEMBLY, SHORT		EA	1
18	5	XADZZ		042-782-007-010	35643	MAIN ROLLER ASSEMBLY		EA	1
18	6	XADZZ		042-253-001-232	35643	SHUTTER ROLLER ASSEMBLY		EA	1
18	7	XADZZ		1-2DIN6799	35643	RING, RETAINING		EA	2
18	8	XADZZ		015-12-01-8	35643	WASHER, FLAT		EA	7
18	9	XADZZ		042-253-001-236	35643	ROLLER, SHUTTER		EA	2
18	10	XADZZ		042-253-001-238	35643	ADAPTER, SHAFT		EA	801
18	11	XADZZ		042-253-001-242	35643	ROLLER, SHUTTER SHORT		EA	1
18	12	XADZZ		042-253-001-235	35643	ADAPTER, BUSHING		EA	1
18	13	XADZZ		042-253-001-244	96906	SHAFT AND SPRING ASSEMBLY		EA	1
18	14	XADZZ		042-253-001-246	35643	SHUTTER ROLLER ASSEMBLY		EA	1
18	15	XADZZ		1-2DIN6799	35643	RING, RETAINING		EA	2
18	16	XADZZ		042-253-001-238	35643	ADAPTER, SHAFT		EA	1
18	17	XADZZ		015-12-01-8	35643	WASHER, FLAT		EA	3
18	18	XADZZ		042-253-001-254	35643	SHUTTER, ROLLER LONG		EA	1
18	19	XADZZ		042-253-001-235	35643	ADAPTER, BUSHING		EA	1
18	20	XADZZ		042-253-001-255	35643	SHAFT AND SPRING ASSEMBLY		EA	1
19	1	XADZZ		042-795-002-022	35643	SCREW, INSTRUMENT		EA	1
19	2	XADZZ		042-730-002-093	35643	LEVER ASSEMBLY, SELF-TIMER		EA	1
19	3	XADZZ		042-730-002-085	35643	LEVER INSERT ASSEMBLY		EA	1
19	4	XADZZ		042-253-001-596	35643	NUT, COVER PLATE		EA	1
19	5	XADZZ		705-017-239-006	35643	SCREW, INSTRUMENT		EA	3
19	6	PADZZ	5720-096-9983	042-253-001-955	35643	COUPLING, ASSEMBLY		EA	1
19	7	XADZZ		042-253-001-593	35643	SCREW, COUPLING		EA	1
19	8	XADZZ		042-253-001-594	35643	BUSHING, MACHINE THREAD		EA	1
19	9	XADZZ		042-253-001-595	35643	ADAPTER BUSHING		EA	1

TM11-6720-252-34P  
SECTION II REPAIR PARTS LIST

(1) ILLUSTRATION		(2) SMR CODE	(3) FEDERAL STOCK NUMBER	(4) PART NUMBER	(5) FSCM	(6) DESCRIPTION	(7) UNIT OF MEAS	(8) QTY INC IN UNIT
(A) FIG NO.	(B) ITEM NO.							
19	10	XADZZ		015-121-031-231	35643	SHDM	EA	1
19	10	XADZZ		015-121-032-231	35643	SHDM	EA	1
19	11	XADZZ		042-730-002-073	35643	WASHER, SPRING TENSION	EA	1
19	12	PADZZ	6720-163-2807	042-795-002-042	35643	SELFTIMER RELEASE ASSEMBLY	EA	1
19	13	PADZZ	5360-117-0902	1-5DIN6799	35643	RING, RETAINING	EA	1
19	14	XADZZ		042-795-002-043	35643	BUSHING, MACHINE THREAD	EA	1
19	15	XADZZ		042-795-002-045	35643	PLUNGER, DETENT	EA	1
19	16	XADZZ		042-253-001-599	35643	SPRING, HELICAL, COMPRESSION	EA	1
19	17	XADZZ		042-795-002-007	35643	SCREW, INSTRUMENT	EA	1
19	18	XADZZ		042-782-002-006	35643	NUT, ROUND, SHOULDERED	EA	1
19	19	XADZZ		042-782-002-005	35643	LEVER, ARM	EA	1
19	20	PADZZ	5305-109-7021	015-10-25-7	35643	SCREW, INSTRUMENT	EA	1
19	21	PADZZ	6720-177-1783	042-253-001-541	35643	LEVER, STOP	EA	1
19	22	PADZZ	6720-456-1898	042-253-001-941	35643	LOCKING DEVICE ASSEMBLY	EA	1
19	23	PADZZ		015-121-062-171	35643	SHDM	EA	1
19	24	PADZZ	5360-117-8902	1-5DIN6799	35643	RING, RETAINING	EA	1
19	25	XADZZ		042-253-001-538	35643	BUSHING, MACHINE THREAD	EA	1
19	26	XADZZ		042-253-001-540	35643	PLUNGER, DETENT	EA	1
19	27	XADZZ		042-253-001-539	35643	SPRING, HELICAL, COMPRESSION	EA	1
19	28	PADZZ	5305-036-3893	015-10-170-9	35643	SCREW, INSTRUMENT	EA	4
19	29	PADZZ	6720-177-1306	042-782-001-015	35643	RING, FLANGE	EA	1
19	30	XADZZ	5305-038-7356	042-253-001-940	35643	SCREW, INSTRUMENT	EA	4
19	31	PADZZ	5360-498-4516	042-253-001-939	35643	RING, SPRING	EA	1
19	32	PADZZ	5320-117-0909	042-253-001-565	35643	SEALING STRIP	EA	1
19	33	XADZZ		042-795-002-019	35643	SCREW, INSTRUMENT	EA	1
19	34	XADZZ		042-730-002-082	35643	LEVER ASSEMBLY, PRESELECTOR	EA	1
19	35	XADZZ		042-730-002-085	35643	LEVER INSERT ASSEMBLY	EA	2
19	36	XADZZ		042-253-001-635	35643	BUSHING, MACHINE THREAD	EA	1
19	37	XADZZ		042-795-002-016	35643	BUSHING, GUIDE	EA	1
19	38	XADZZ		042-253-001-636	35643	CRANKSHAFT	EA	1
19	39	PADZZ	5360-096-9990	042-253-001-630	35643	SPRING, HELICAL, EXTENSION	EA	1
19	40	XADZZ		042-782-002-010	35643	SCREW, INSTRUMENT	EA	2
19	41	XADZZ		042-253-001-627	35643	BAR, UPPER SLIDING	EA	1
19	42	XADZZ		015-121-021-111	35643	SHDM	EA	2
19	43	XADZZ		042-253-001-626	35643	BAR, LOWER SLIDING	EA	1
19	44	XADZZ		042-253-001-546	35643	SPRING, HELICAL, COMPRESSION	EA	1
19	45	XADZZ		042-253-001-545	35643	PIN, STRAIGHT, HEADED	EA	1
19	46	XADZZ		042-253-001-632	35643	BRACKET, ANGLE	EA	1
19	47	XADZZ		042-795-002-026	35643	HOUSING ASSEMBLY, RIVETED	EA	1



SECTION II REPAIR PARTS LIST

(1) ILLUSTRATION		(2) SMR CODE	(3) FEDERAL STOCK NUMBER	(4) PART NUMBER	(5) FSCM	(6) DESCRIPTION	(7) UNIT OF MEAS	(8) QTY INC IN UNIT
(A) FIG NO.	(B) ITEM NO.							
						GROUP A732		
						LENS, CAMERA GENERAL PHOTOGRAPHIC		
20	1	XADZZ		C42-154-01-60	35643	NUT, PLAIN, ROUND	EA	1
20	2	XADZZ		C42-154-01SA39	35643	FOCUSING MOUNTING ASSEMBLY	EA	1
20	3	XADZZ		C42-154-01-40	35643	BEARING, SLEEVE	EA	1
20	4	XADZZ		C42-154-01SA3	35643	LENS, CAMERA, GEN PHOTOGRAPHIC	EA	1
21	1	PADZZ	5305-001-1366	015-01-144-12	35643	SCREW, INSTRUMENT	EA	2
21	2	PADZZ	6720-171-0866	C42-154-01-33	35643	GRIP, FINGER	EA	1
21	3	PADZZ	5305-001-1367	C42-85-20-54	35643	SCREW, INSTRUMENT	EA	1
21	4	PADZZ	5365-143-4685	C42-85-11-38	35643	RING, RETAINING	EA	1
21	5	XADZZ		C42-154-01-30	35643	RING, DIAPHRAGM ADAPTER	EA	1
21	6	PADZZ	3110-013-1583	1/16DIA-TYPE 18-8SS-GR2	70318	BALL, BEARING	EA	1
21	7	PADZZ	5360-001-9309	C42-85-05-23	35643	SPRING, HELICAL, COMPRESSION	EA	1
21	8	XADZZ		C42-154-01-36	35643	RING, IDENTIFICATION	EA	1
21	9	XADZZ		C42-154-01SA12	35643	LENS, CAMERA, GEN PHOTOGRAPHIC	EA	1
21	10	PADZZ	6720-013-1302	C42-154-01-26	35643	RING, DIAPHRAGM	EA	1
21	11	PADZZ	6720-009-8175	C42-85-12SA282	35643	DIAPHRAGM LEAF ASSEMBLY	EA	10
21	12	XADZZ		C42-154-01-21	35643	RING, EXTERNALLY THREADED	EA	1
21	13	XADZZ		C42-154-01-20	35643	LENS, OPTICAL INSTRUMENT	EA	1
21	14	XADZZ		C42-154-01-10	35643	RETAINER, OPTICAL ELEMENT	EA	1
21	15	XADZZ		C42-154-01-18	35643	RING, EXTERNALLY THREADED	EA	1
21	16	XADZZ		C42-154-01-17	35643	LENS, OPTICAL, INSTRUMENT	EA	1
21	17	XADZZ		C42-154-01-16	35643	RING, EXTERNALLY THREADED	EA	1
21	18	XADZZ		C42-154-01-15	35643	LENS, OPTICAL, INSTRUMENT	EA	1
21	19	XADZZ		C42-154-01-13	35643	LENS, MOUNT	EA	1
21	20	XADZZ		C42-154-01-14	35643	LENS, OPTICAL, INSTRUMENT	EA	1
22	1	PADZZ	5305-184-8375	015-10-140-8	35643	SCREW, INSTRUMENT	EA	3
22	2	XADZZ		C42-154-01-48	35643	RING, FOCUSING	EA	1
22	3	PADZZ	5305-412-0649	M1-7X3LN12019	35643	SCREW, INSTRUMENT	EA	1
22	4	PADZZ	6720-009-8714	040-037-003-039	35643	FINGER GRIP ASSEMBLY	EA	1
22	5	XADZZ		C42-154-01-47	35643	BUSHING, MACHINE THREAD	EA	1
22	6	XADZZ		C42-154-01-44	35643	RING, HOUSING	EA	1
22	7	PADZZ	5305-036-3229	015-10-174-5	35643	SCREW, INSTRUMENT	EA	6
22	8	PADZZ	6720-009-8713	C42-154-01-56	35643	ADAPTER, BAYONET RING	EA	1
22	9	XADZZ		C42-154-01-55	35643	GUIDE, PARALLEL	EA	1
22	10	XADZZ		C42-154-01-46	35643	RING, EXTERNALLY THREADED	EA	1
22	11	XADZZ		C42-154-01-45	35643	RING, SCALE, DEPTH OF FIELD	EA	1
22	12	XADZZ	5355-001-4109	C42-548-001-050	35643	KNOB, ORIENTATION	EA	1
22	13	XADZZ		C42-154-01SA41	35643	FOCUSING ADAPTER ASSEMBLY	EA	1
22	14	XADZZ		C42-154-01-43	35643	ADAPTER, RING	EA	1
22	15	XADZZ		C42-154-01-42	35643	RING, LENS HOUSING	EA	1

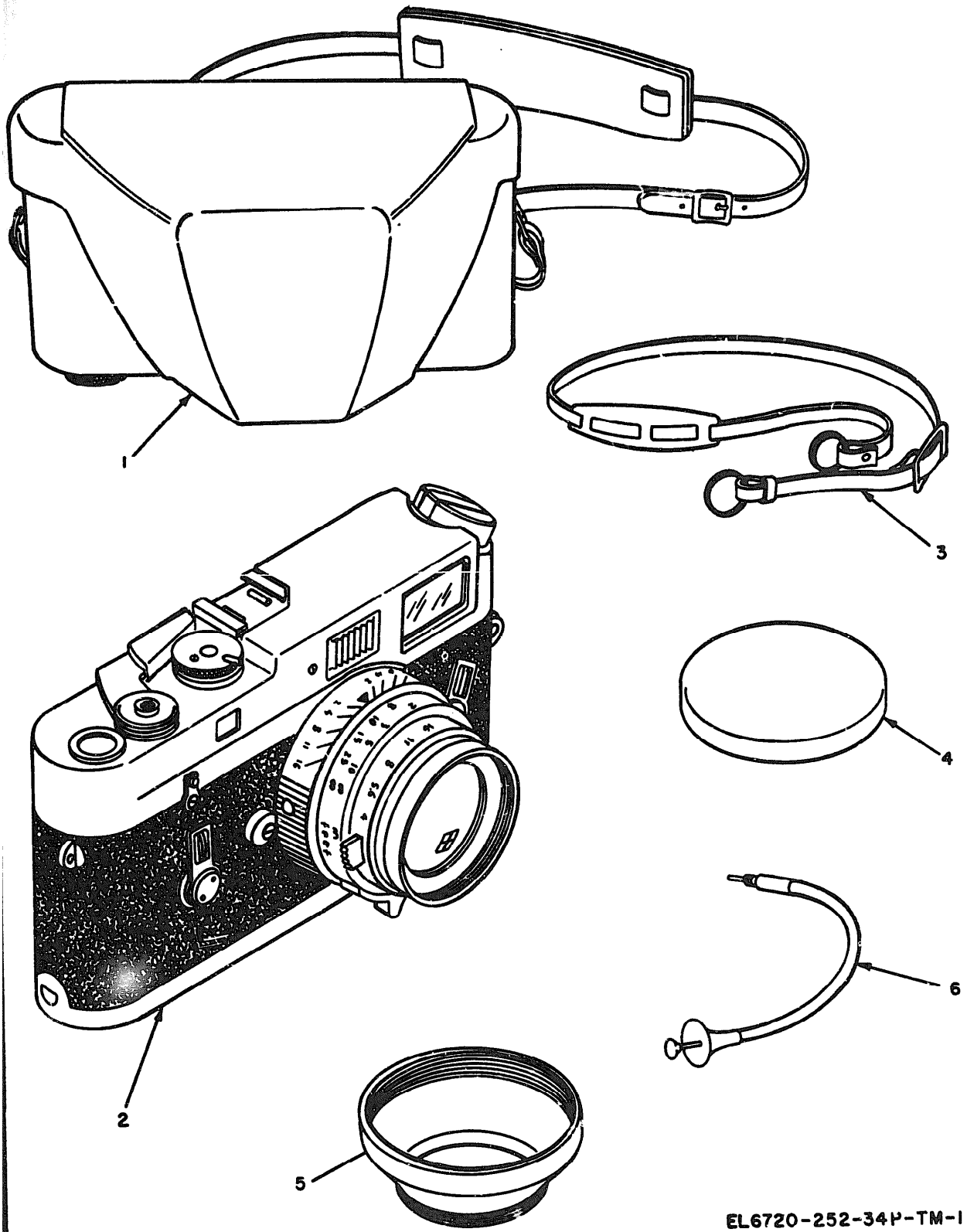

EL6720-252-34P-TM-1

Figure 1. Camera, Still Picture KE-7A.

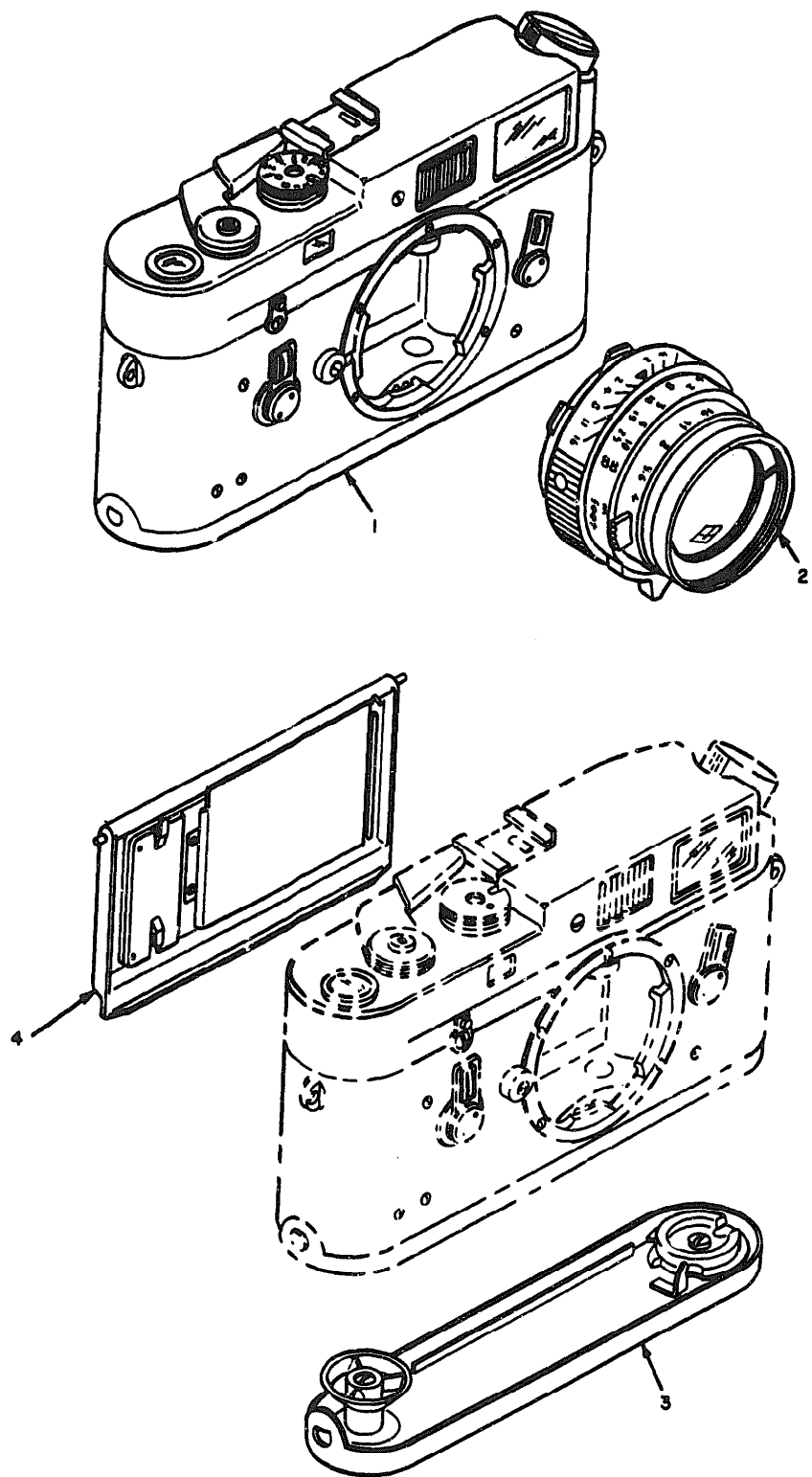

EL6720-252-34P-TM-2

Figure 2. Camera, still picture body.

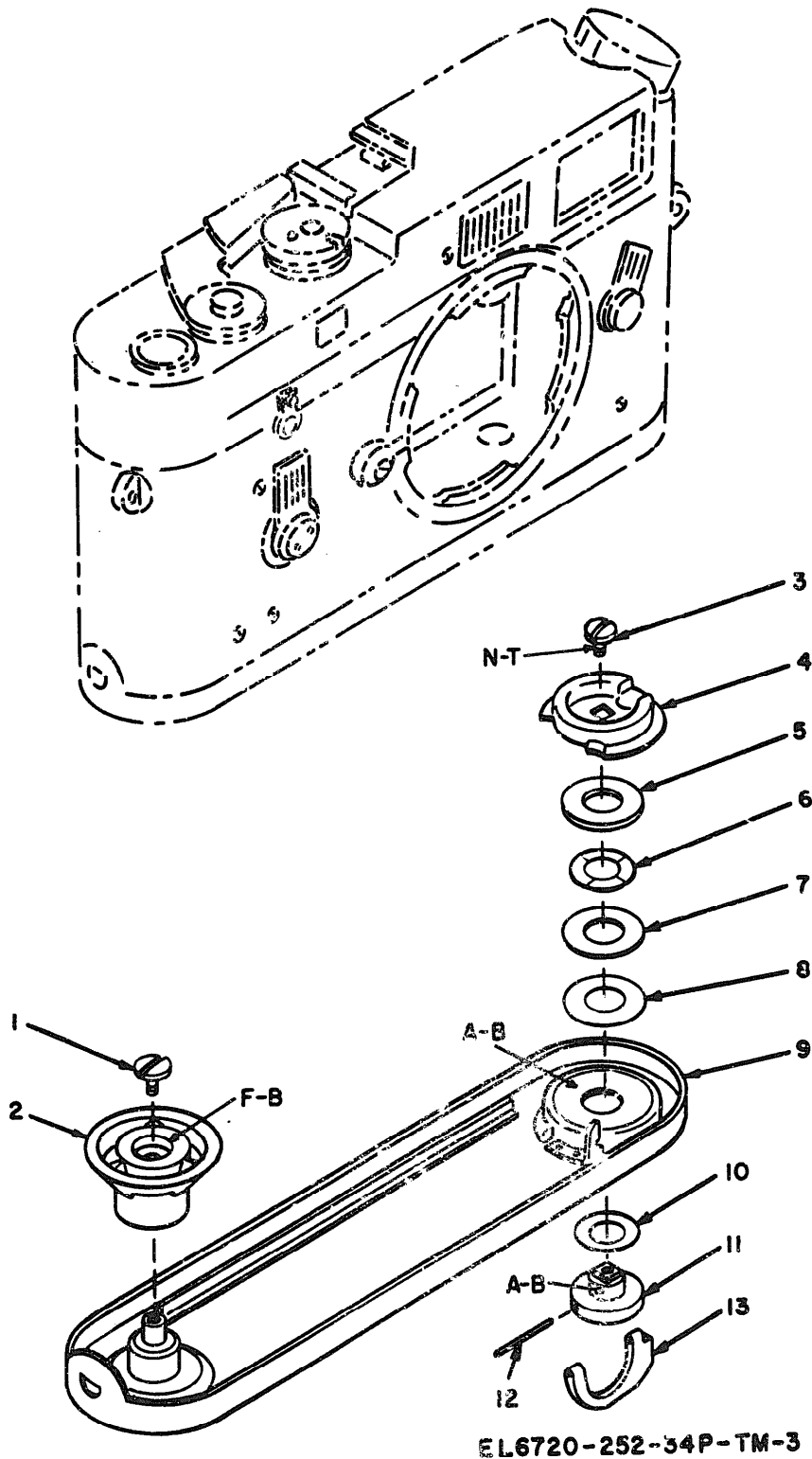

EL6720-252-34P-TM-3

Figure 3. Baseplate assembly, exploded view.

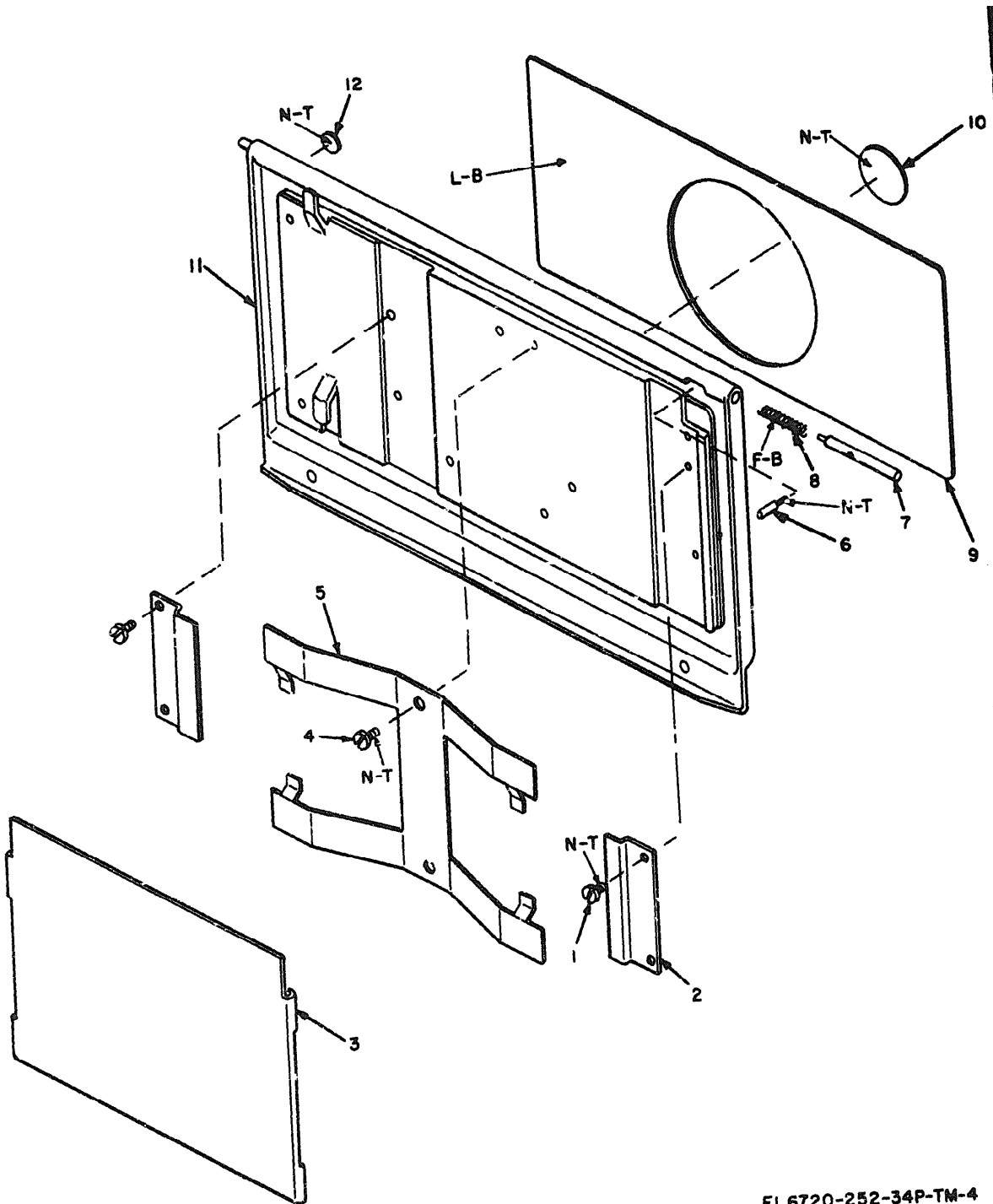

EL6720-252-34P-TM-4

Figure 4. Rear camera door assembly, exploded view.

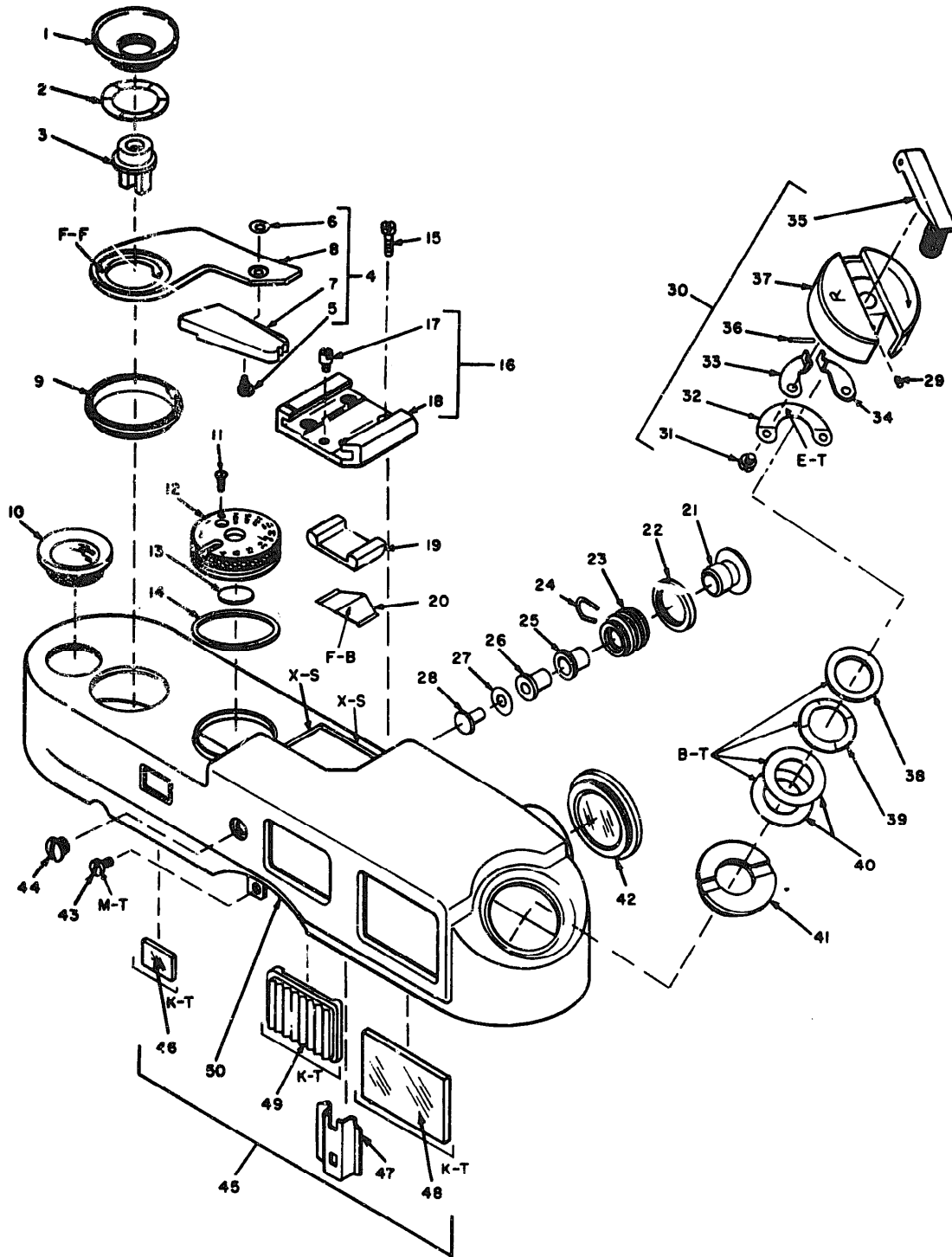

EL6720-252-34P-TM-5

Figure 5. Cover plate removed and disassembled, exploded view.

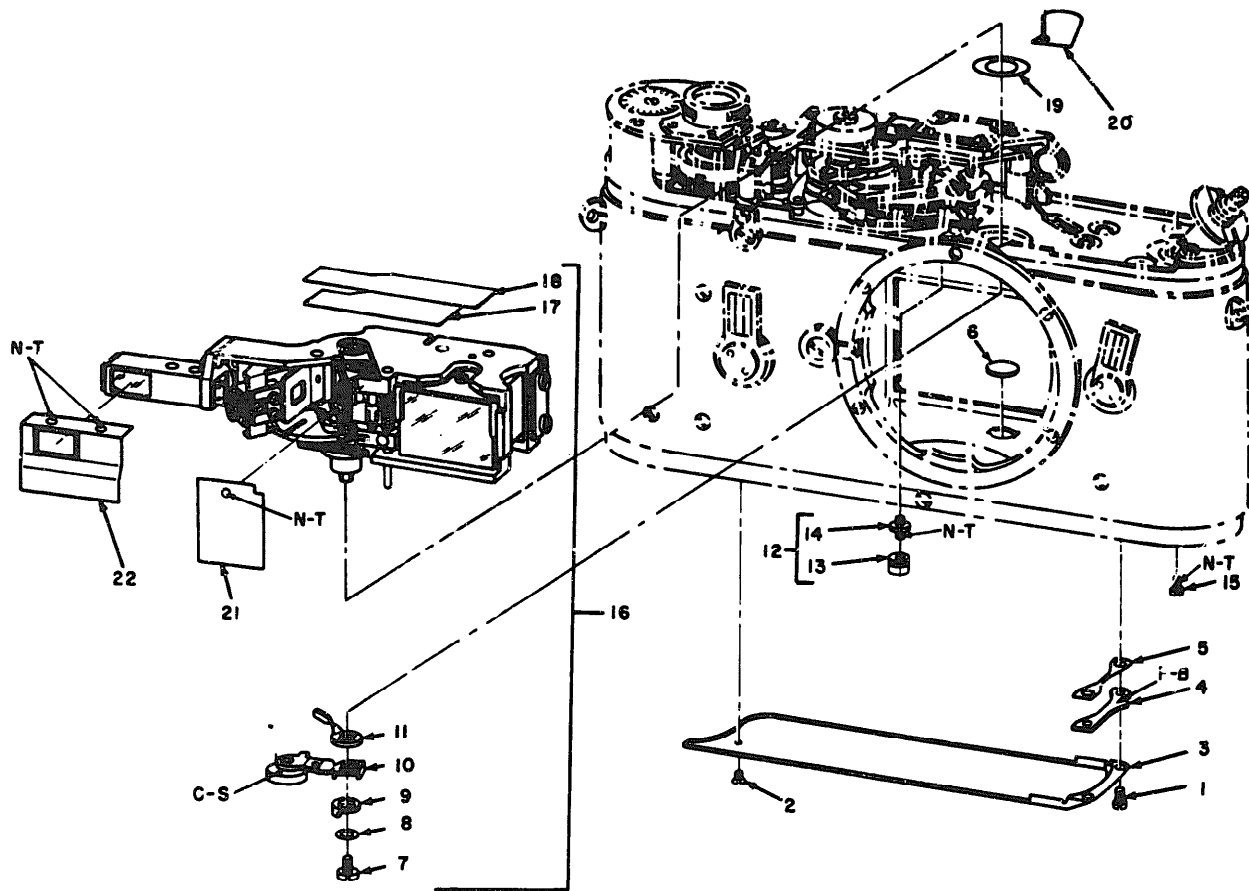

EL6720-252-34P-TM-6

Figure 6. Range-viewfinder assembly, partial exploded view.

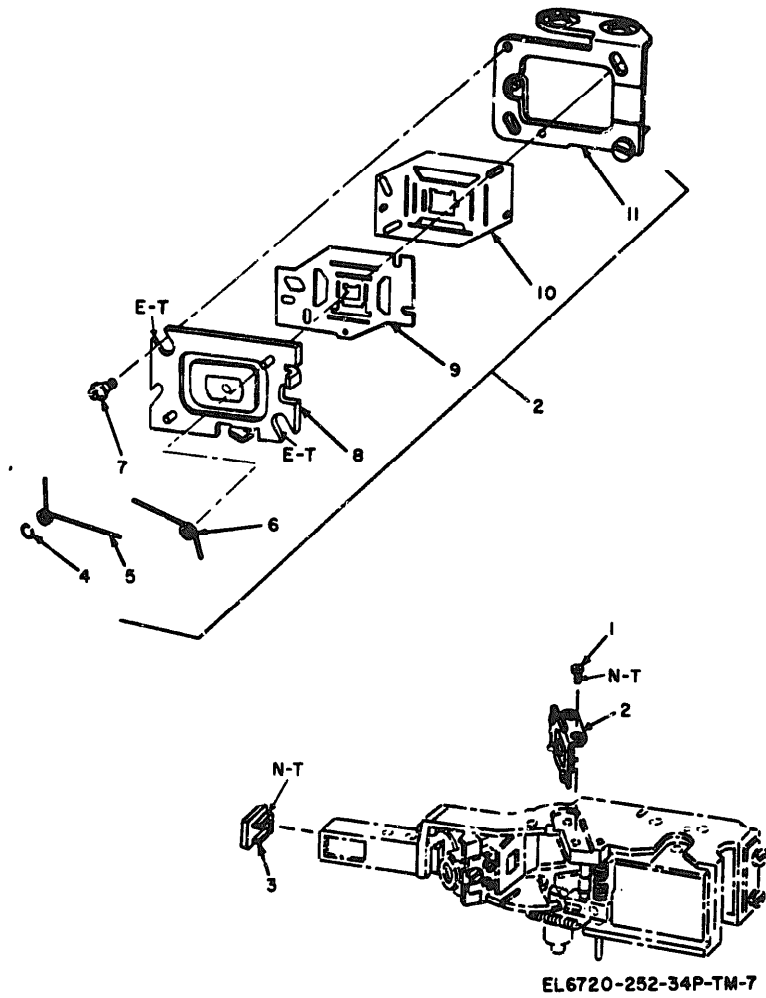
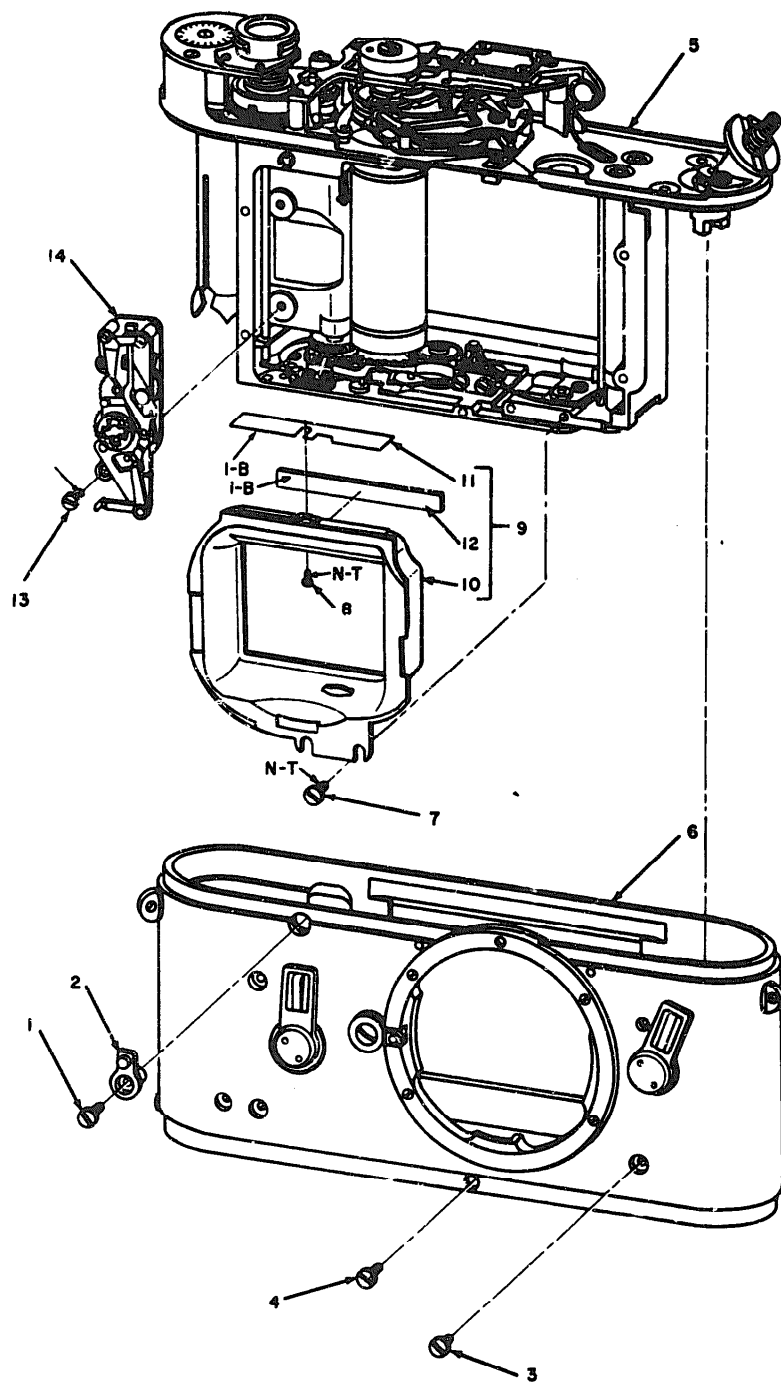

Figure 7. Mask adjustment device, exploded view.





EL6720-252-34P-TM-6

Figure 8. Camera main body removed from camera housing, partial exploded view.

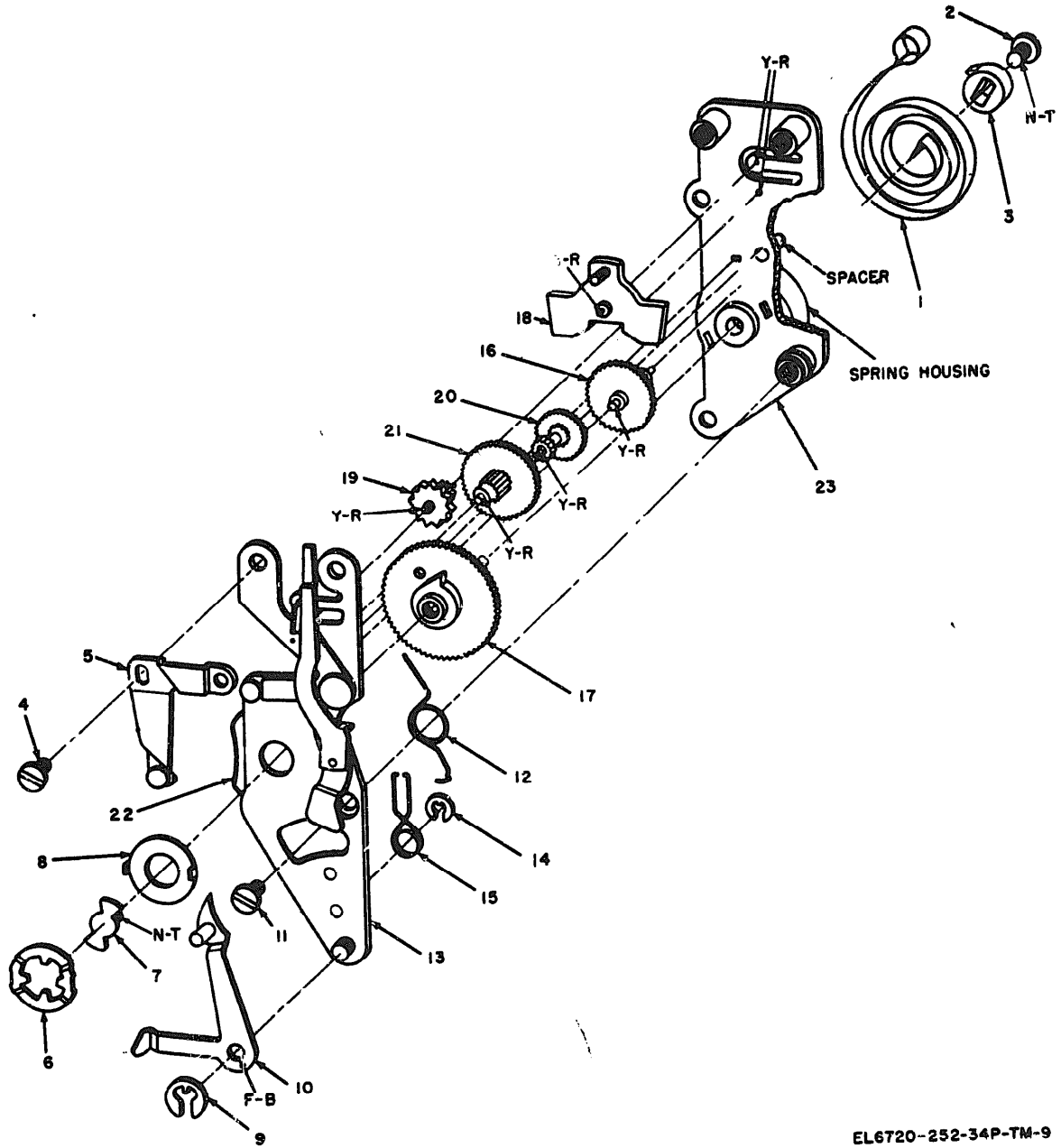

EL6720-252-34P-TM-9

Figure 9. Delayed action mechanism, exploded view.

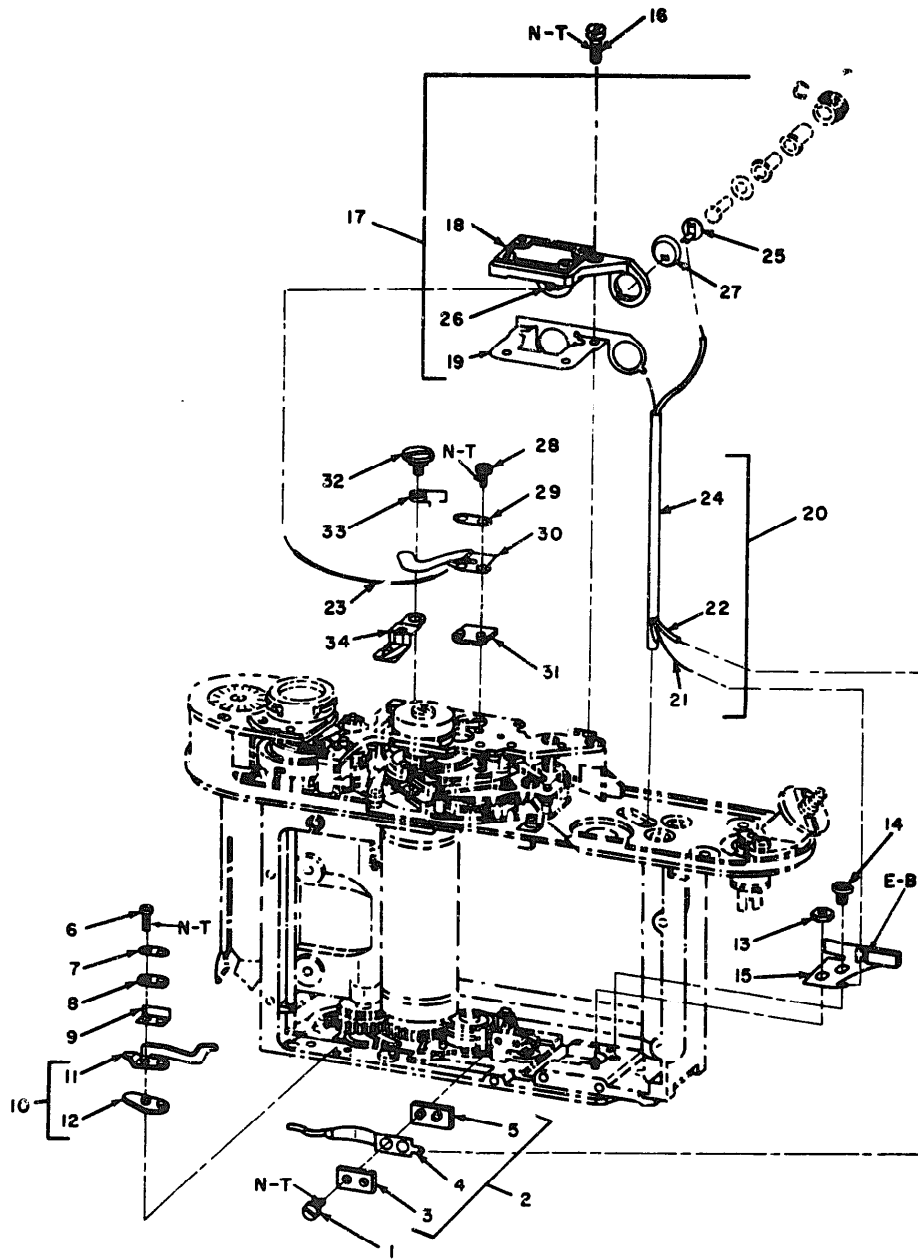

EL6720-252-34P-TM-10

Figure 10. Synchronizing components, exploded view.

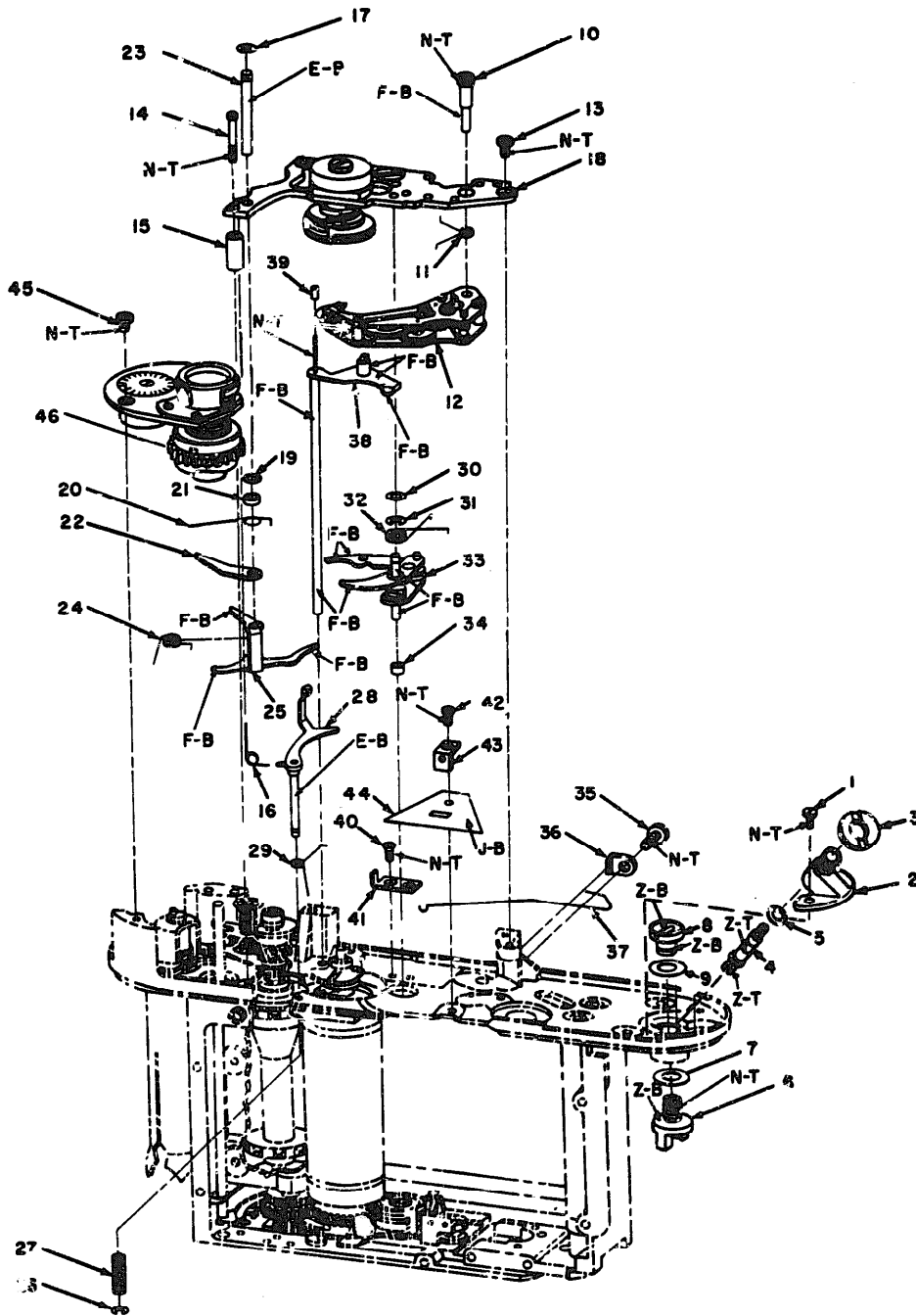

EL6720-252-34P-TM-11

Figure 11. Bearing plate, driveshaft and rewind mechanism, partial exploded view.

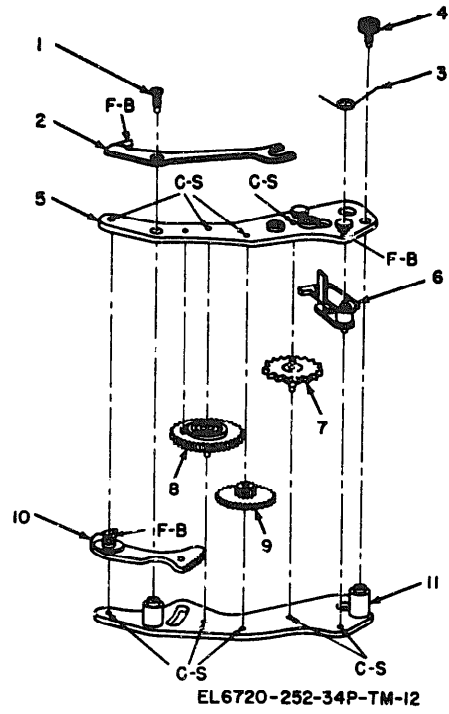

Figure 12. Slow speed mechanism, exploded view.

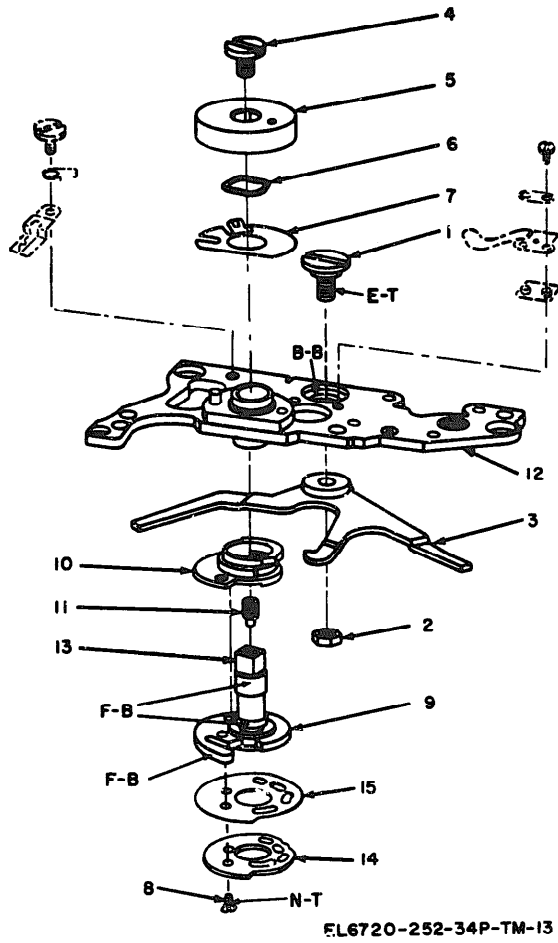

Figure 13. Bearing plate assembly, exploded view.

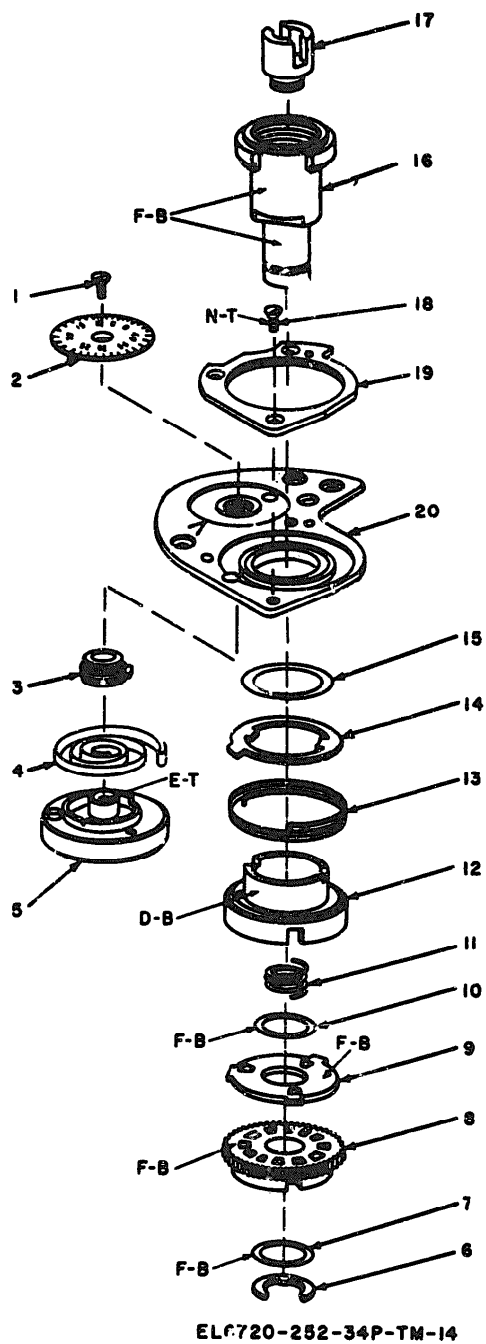

Figure 14. Driveshaft assembly, exploded view.

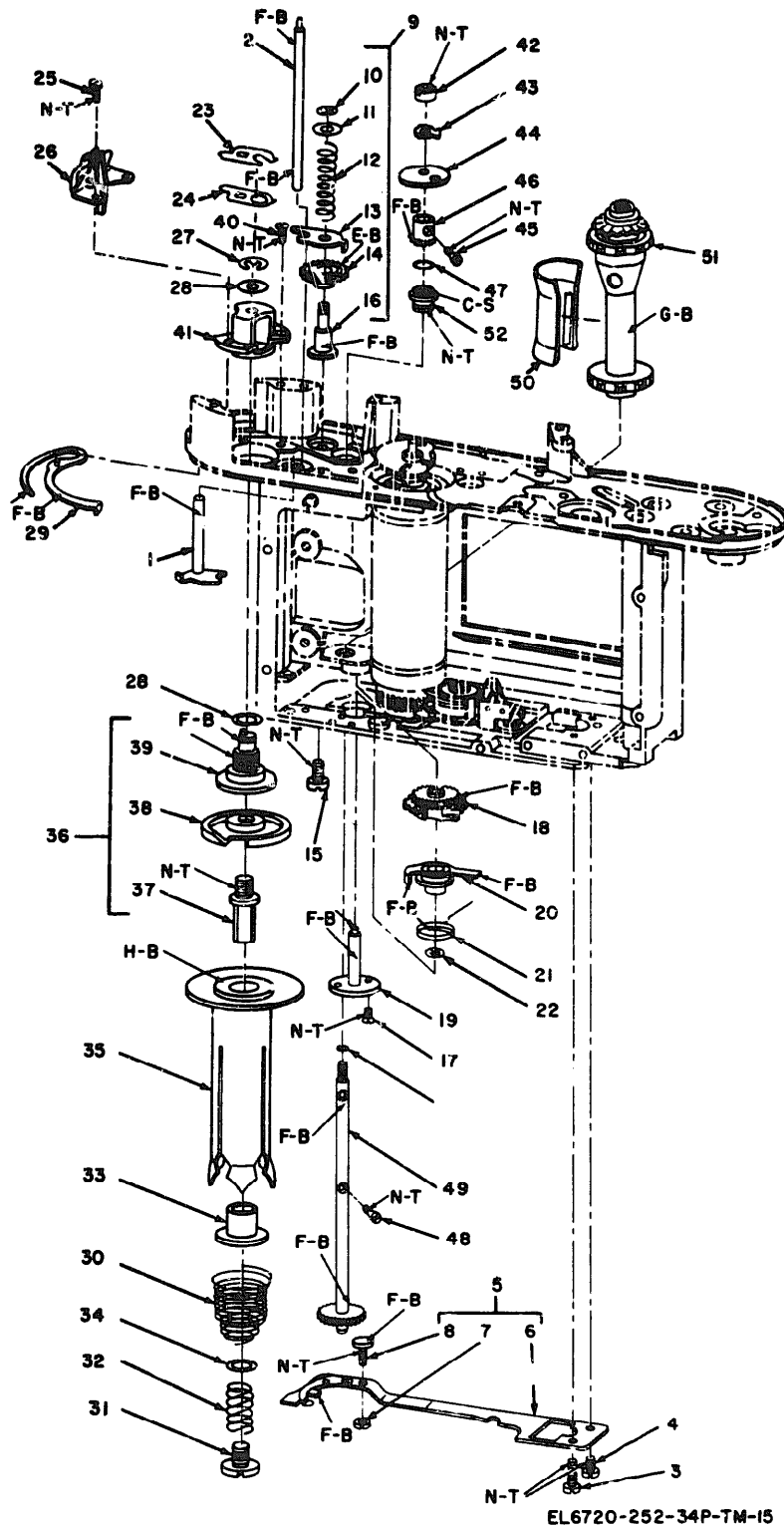
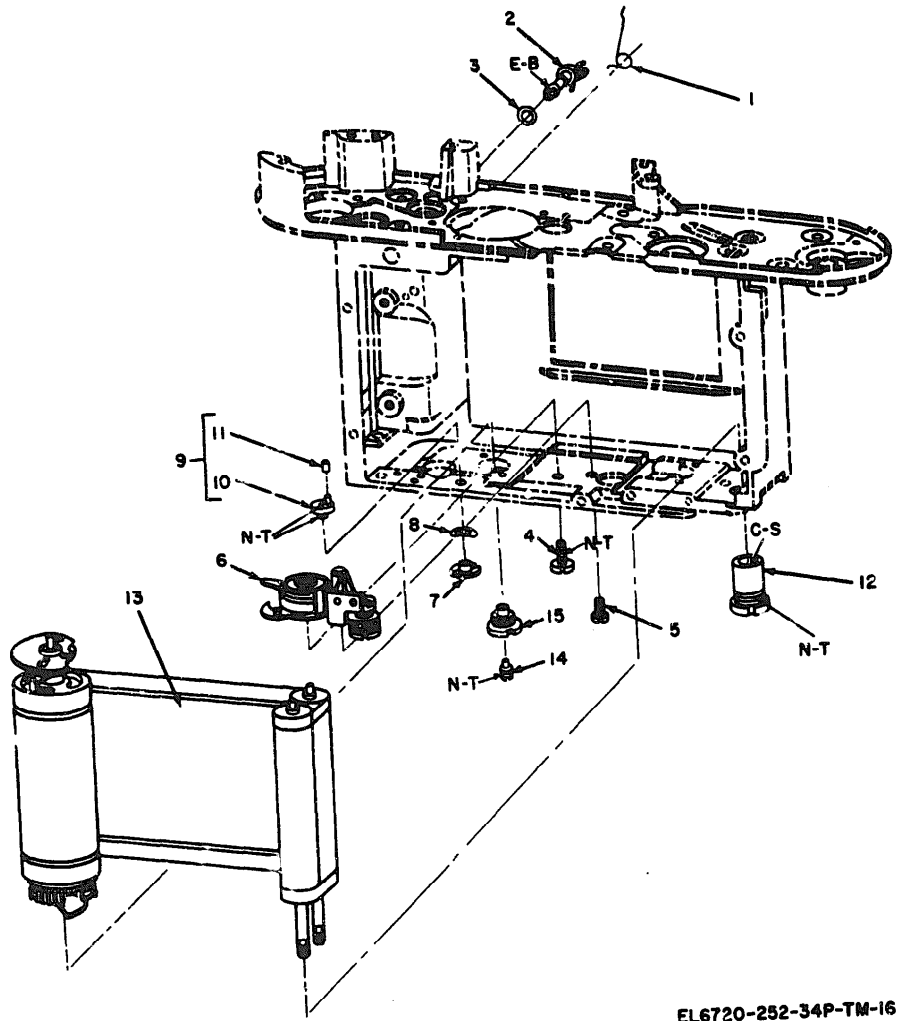

Figure 15. Take-up spool, release mechanism and removal of sprocket wheel assembly, exploded view.





EL6720-252-34P-TM-16

Figure 16. Rewind mechanism, brake assembly and shutter device, partial exploded view.

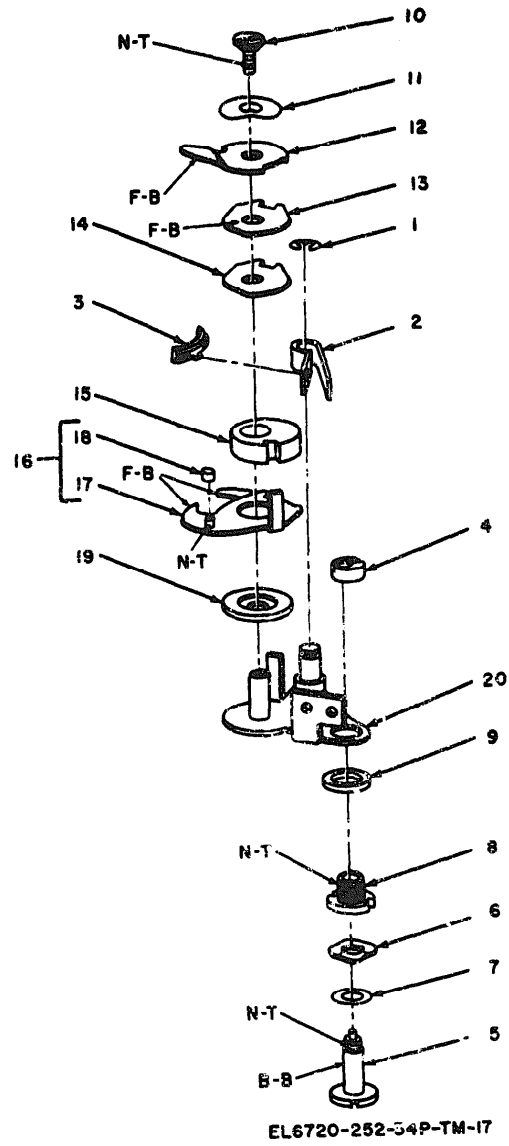
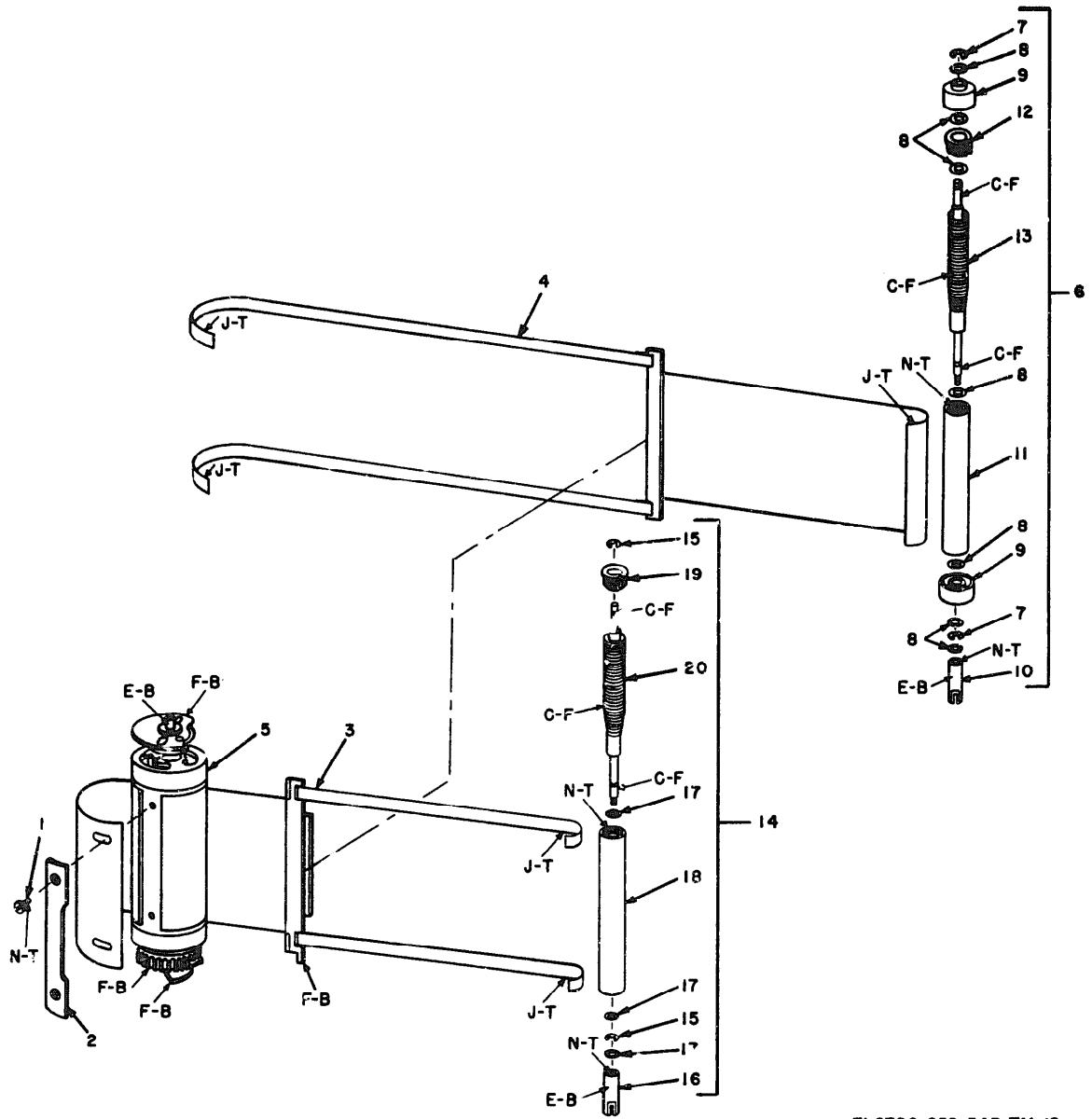
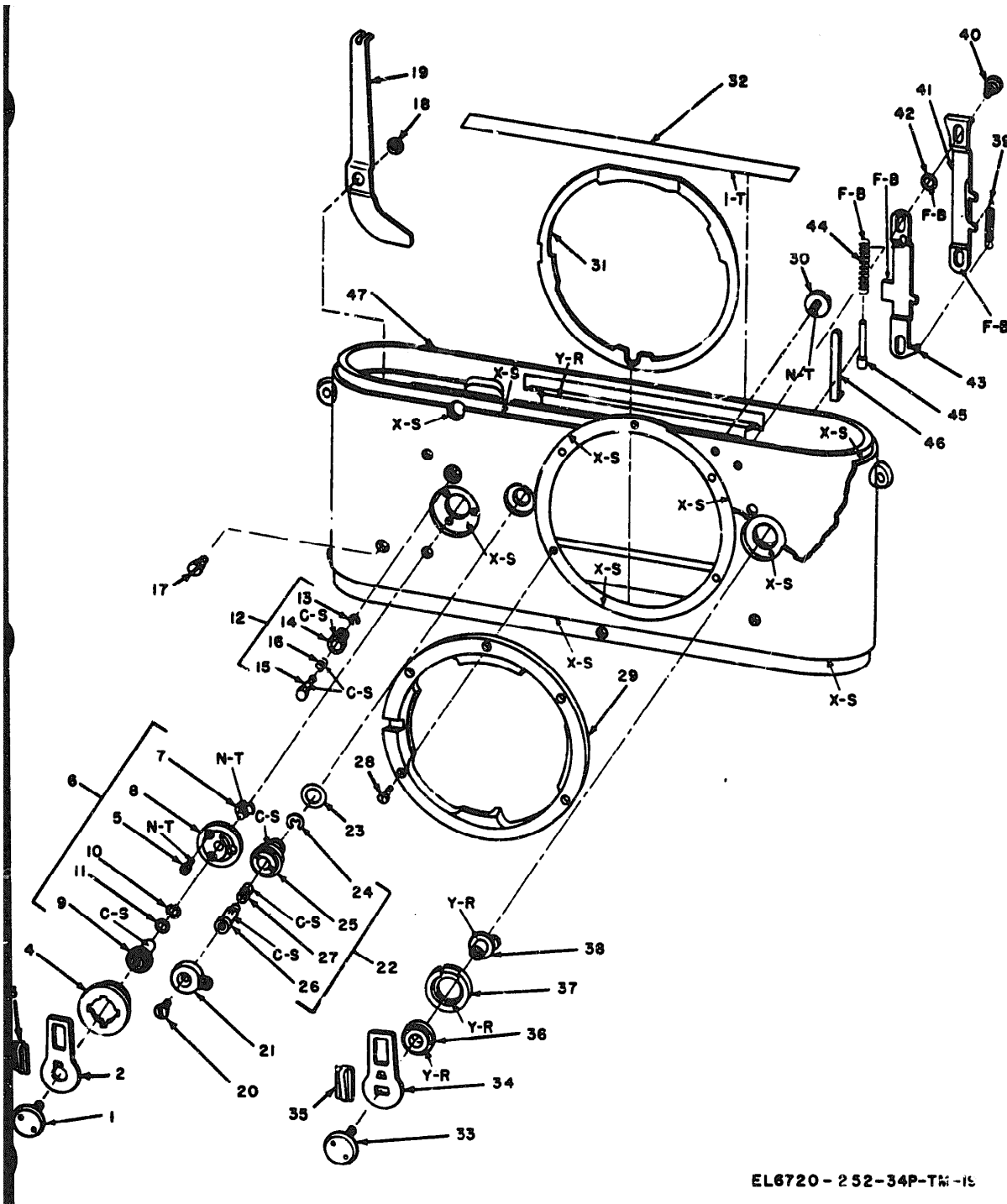

Figure 17. Brake assembly, exploded view.



EL6720-252-34P-TM-18

Figure 18. Shutter device, exploded view.



EL6720-252-34P-TM-15

Figure 19. Camera housing, assembly, exploded view.

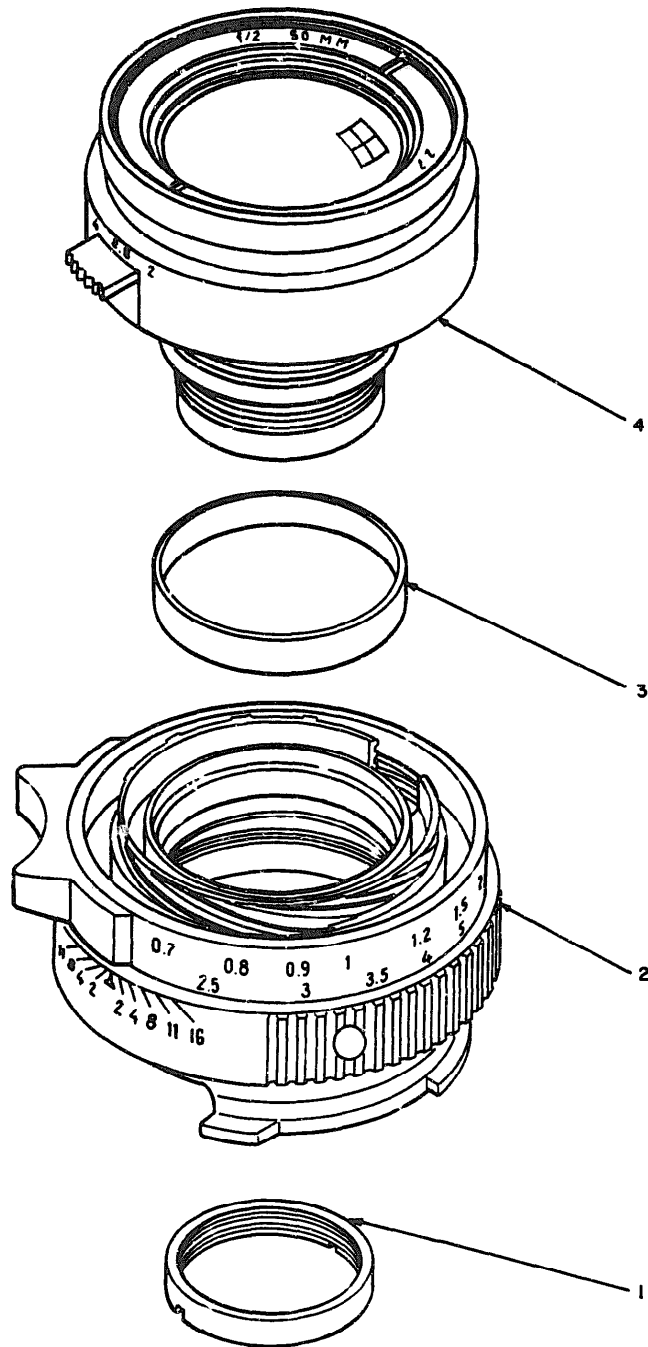

EL6720-252-34P-TM-20

Figure 20. 50mm lens unit, exploded view.

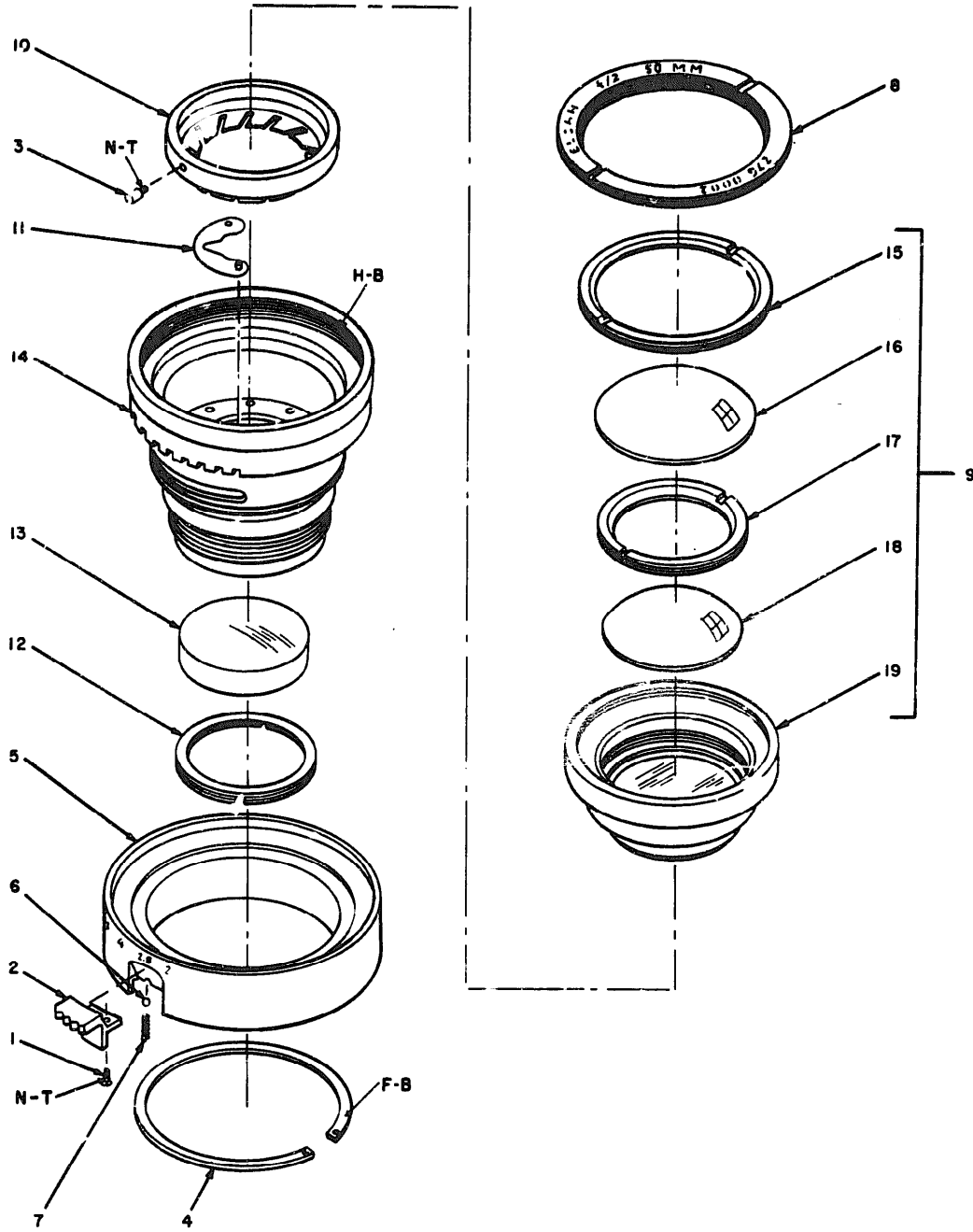

EL6720-252-34P-TM-21

Figure 21. 50mm lens assembly, exploded view.

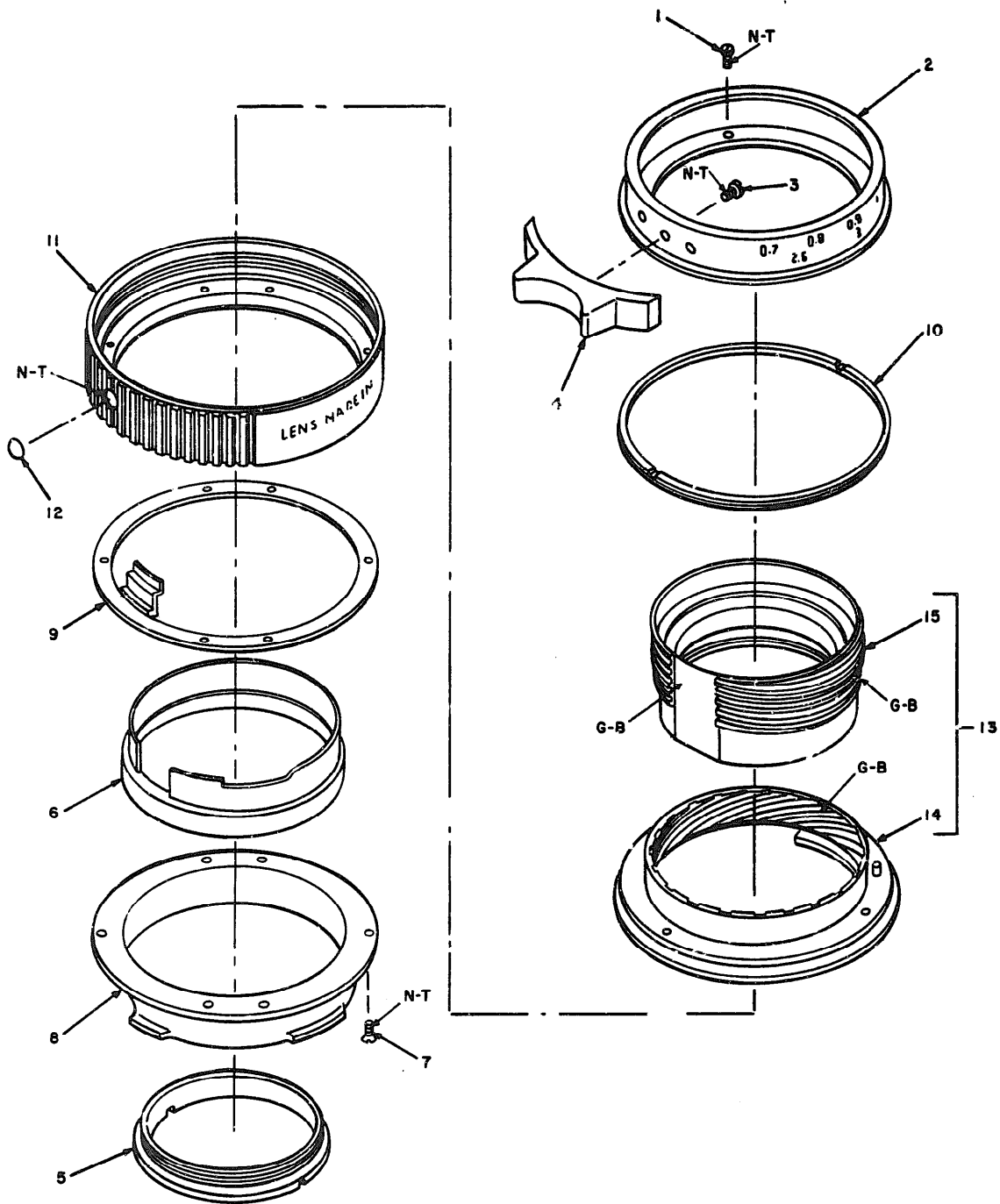

EL 6720-252-34P-TM-22

Figure 22. 50mm lens focusing mount assembly, exploded view.

SECTION III SPECIAL TOOLS LIST

(1) ILLUSTRATION		(2) SMR CODE	(3) FEDERAL STOCK NUMBER	(4) PART NUMBER	(5) FSCM	(6) DESCRIPTION	(7) UNIT OF MEAS	(8) QTY INC IN UNIT
(A) FIG NO.	(B) ITEM NO.							
23	1	PEDZZ		LEITZ #42-253.01-36W4	35643	SPANNER WRENCH, COLLET TYPE, TOOL NO. 1 BOI: 1 AUTH FOR 1-50 EQUIP	EA	1
23	4	PEDZZ		LEITZ #42-253.01-486W1	35643	WRENCH, COLLET TYPE, TOOL NO. 4 BOI: 1 AUTH FOR 1-50 EQUIP	EA	1
23	5	PEDZZ		LEITZ #42-253.01-483W8	35643	CLAMPING KEY, THREADED, TOOL NO. 5 BOI: 1 AUTH FOR 1-50 EQUIP	EA	1
23	7	PEDZZ	6720-006-1781	LEITZ #42-253.01-21W84	35643	HOLDING PIN, THREADED, TOOL NO. 7 BOI: 1 AUTH FOR 1-50 EQUIP	EA	1
23	8	PEDZZ		LEITZ #42-253.01-571W1	35643	PIN VISE, TOP ADJUSTED, TOOL NO. 8 BOI: 1 AUTH FOR 1-50 EQUIP	EA	1
23	11	PEDZZ		LEITZ #42-253.01-80W8	35643	RETAINING TOOL, SLOTTED AND RECESSED, TOOL NO. 11 BOI: 1 AUTH FOR 1-50 EQUIP	EA	1
23	12	PEDZZ		LEITZ #042-782.001-000W2	35643	SPRING MOUNTING TOOL, TOOL NO. 12 BOI: 1 AUTH FOR 1-50 EQUIP	EA	1
23	13	PEDZZ		LEITZ #42-782.001-161WNY	35643	JIG, TOOL NO. 13 BOI: 1 AUTH FOR 1-50 EQUIP	EA	1
23	14	PEDZZ	6720-411-8139	LEITZ #42-782.001-162W1	35643	KEY, DRILLED, SLOTTED, TOOL NO. 14 BOI: 1 AUTH FOR 1-50 EQUIP	EA	1
23	15	PEDZZ		LEITZ #42-253.01-27W4	35643	KEY, 1-BLADE EXTENDED CENTER, TOOL NO. 15 BOI: 1 AUTH FOR 1-50 EQUIP	EA	1
23	16	PEDZZ		LEITZ #42-253.01-U257W3	35643	KEY, 2-PIN, EXTENDED AND DRILLED CENTER TOOL NO. 16 BOI: 1 AUTH FOR 1-50 EQUIP	EA	1
23	17	PEDZZ	9905-075-0230	LEITZ #42-253.01-246NY	35643	KEY, 1-PIN, DRILLED CENTER, TOOL NO. 17 BOI: 1 AUTH FOR 1-50 EQUIP	EA	1
23	18	PEDZZ		LEITZ #42-253.01-598W2	35643	KEY, 2-PIN, DRILLED CENTER, TOOL NO. 18 BOI: 1 AUTH FOR 1-50 EQUIP	EA	1
23	20	PEDZZ		LEITZ #U42-253.01-596W2	35643	KEY, 2-PIN, EXTENDED CENTER, TOOL NO. 20 BOI: 1 AUTH FOR 1-50 EQUIP	EA	1
23	21	PEDZZ		LEITZ #42-253.01-593W2	35643	JIG, TOOL NO. 21 BOI: 1 AUTH FOR 1-50 EQUIP	EA	1
23	22	PEDZZ		LEITZ #42-253.01-538W3	35643	KEY, 2-BLADE, DRILLED CENTER, TOOL NO. 22 BOI: 1 AUTH FOR 1-50 EQUIP	EA	1
23	23	PEDZZ		LEITZ #42-253.01-635W2	35643	KEY, 2-PIN, DRILLED CENTER, TOOL NO. 23 BOI: 1 AUTH FOR 1-50 EQUIP	EA	1
24	24	PEDZZ		LEITZ #42-253.01-460W1NY	35643	JIG, TOOL NO. 24 BOI: 1 AUTH FOR 1-50 EQUIP	EA	1
24	25	PEDZZ		LEITZ #42-253.01-460W2NY	35643	PUNCH, TOOL NO. 25 BOI: 1 AUTH FOR 1-50 EQUIP	EA	1
24	26	PEDZZ		LEITZ #42-582.01-273WNY	35643	KEY, 2-PIN, OFFSET, DRILLED CENTER, TOOL NO. 26 BOI: 1 AUTH FOR 1-50 EQUIP	EA	1
24	28	PEDZZ		LEITZ #42-253.01-74W1NY	35643	PLIER, END DRILLED, TOOL NO. 28 BOI: 1 AUTH FOR 1-50 EQUIP	EA	1
24	29	PEDZZ	6720-155-9959	LEITZ #42-253.01-76W2	35643	KEY, 2-BLADE, TOOL NO. 29 BOI: 1 AUTH FOR 1-50 EQUIP	EA	1
24	30	PEDZZ		LEITZ #42-253.01-31W3	35643	KEY, 2-PIN, DRILLED CENTER, TOOL NO. 30 BOI: 1 AUTH FOR 1-50 EQUIP	EA	1
24	31	PEDZZ	5380-025-1758	LEITZ #42-253.01-124W2	35643	KEY, 2-PIN, HOLLOW CENTER WITH RETRACTABLE BLADE, TOOL NO. 31 BOI: 1 AUTH FOR 1-50 EQUIP	EA	1
24	32	PEDZZ		LEITZ #42-253.01-320W2	35643	KEY, 2-PIN, TOOL NO. 32 BOI: 1 AUTH FOR 1-50 EQUIP	EA	1
24	33	PEDZZ		LEITZ #42-253.01-338W2	35643	WRENCH, OPEN END, FLAT, TOOL NO. 33 BOI: 1 AUTH FOR 1-50 EQUIP	EA	1
24	34	PEDZZ		LEITZ #42-253.01-21A92	35643	TOLERANCE GAUGE, TOOL NO. 34 BOI: 1 AUTH FOR 1-50 EQUIP	EA	1



SECTION III SPECIAL TOOLS LIST

(1) ILLUSTRATION		(2) SMR CODE	(3) FEDERAL STOCK NUMBER	(4) PART NUMBER	(5) FSCM	(6) DESCRIPTION	(7) UNIT OF MEAS	(8) QTY INC IN UNIT
(A) FIG NO.	(B) ITEM NO.							
24	35	PEDZZ		LEITZ #42-253.01- U443W6	35643	BENDING TOOL, TOOL NO. 35 BOI: 1 AUTH FOR 1-50 EQUIP	EA	1
24	36	PEDZZ		LEITZ #42-253.01- U443W5	35643	BENDING TOOL, TOOL NO. 36 BOI: 1 AUTH FOR 1-50 EQUIP	EA	1
24	37	PEDZZ		LEITZ #42-582.03- 62W2	35643	KEY, 1-BLADE, ANGLE CUT, RECESSED, TOOL NO. 37 BOI: 1 AUTH FOR 1-50 EQUIP	EA	1
24	38	PEDZZ		GEORG KARSTENS, STUTT GART, GERMANY		DIAL GAUGE, WITH FEELER, TOOL NO. 38 BOI: 1 AUTH FOR 1-50 EQUIP	EA	1
24	39	PEDZZ		LEITZ #42-253.01- Z1A89	35643	INDICATING GAUGE, TOOL NO. 39 BOI: 1 AUTH FOR 1-50 EQUIP	EA	1
24	40	PEDZZ	6720-171-0865	LEITZ #42-216- Z1W42	35643	SPRING TENSION GAUGE WITH SCREWDRIVER BLADE, TOOL NO. 40 BOI: 1 AUTH FOR 1-50 EQUIP	EA	1
25	41	PEDZZ		LEITZ #42-253.01- Z1A95	35643	SHUTTER SPEED PATTERN CHECKING PLATE, TOOL NO. 41 BOI: 1 AUTH FOR 1-50 EQUIP	EA	1
25	42	PEDZZ	5365-096-9988	LEITZ #42-253.01- Z1W100	35643	SHUTTER SPEED CHECKING DRUM, TOOL NO. 42 BOI: 1 AUTH FOR 1-50 EQUIP	EA	1
25	43	PEDZZ	5365-093-5860	LEITZ #42-253.01- U281W3	35643	WRENCH, DOUBLE END, OFFSET, TOOL NO. 43 BOI: 1 AUTH FOR 1-50 EQUIP	EA	1
25	44	PEDZZ	5365-093-5865	LEITZ #42-253.01- Z1W41	35643	HINGED BACK WITH MIRROR, TOOL NO. 44 BOI: 1 AUTH FOR 1-50 EQUIP	EA	1
25	45	PEDZZ	5310-092-4611	LEITZ #42-253.01- Z1W111	35643	ELECTRONIC SHUTTER TESTER, TOOL NO. BOI: 1 AUTH FOR 1-50 EQUIP	EA	1
25	46	PEDZZ		LEITZ #42-253.01- Z1L74	35643	GAUGE, WITH CENTER SHAFT, TOOL NO. 46 BOI: 1 AUTH FOR 1-50 EQUIP	EA	1
25	47	PEDZZ		LEITZ #42-253.01- Z1A22	35643	WEIGHT, ADJUSTABLE, WITH CENTER SHAFT, TOOL NO. 47 BOI: 1 AUTH FOR 1-50 EQUIP	EA	1
25	48	PEDZZ		LEITZ #42-531- Z1W13	35643	SYNCHRONIZING CIRCUIT TEST INSTRUMENT WITH CONNECTING CABLE, TOOL NO. 48 BOI: 1 AUTH FOR 1-50 EQUIP	EA	1
25	49	PEDZZ		LEITZ #42-531- Z1W13-101	35643	SPARK GAP, TOOL NO. 49 BOI: 1 AUTH FOR 1-50 EQUIP	EA	1
25	50	PEDZZ		LEITZ #42-531- Z1W13-100	35643	RESISTOR, 0.3-OHM, PLUG-IN, TOOL NO. 50 BOI: 1 AUTH FOR 1-50 EQUIP	EA	1
25	51	PEDZZ		LEITZ #103.25.18	35643	TEST LEADS, TOOL NO. 51 BOI: 1 AUTH FOR 1-50 EQUIP	EA	1
25	52	PEDZZ		LEITZ #42-253.01- Z1W109	35643	SYNCHRONIZING TIME DELAY TEST INSTRUMENT WITH CONNECTING CABLE, TOOL NO. 52 BOI: 1 AUTH FOR 1-50 EQUIP	EA	1
25	53	PEDZZ		LEITZ #42-253.04	35643	CONNECTING CABLE, TOOL NO. 53 BOI: 1 AUTH FOR 1-50 EQUIP	EA	1
25	54	PEDZZ		LEITZ #42-253.01- Z1A96	35643	TOLERANCE PATTERN PLATE, TOOL NO. 54 BOI: 1 AUTH FOR 1-50 EQUIP	EA	1
25	55	PEDZZ		LEITZ #42-253.01- Z1A97	35643	TOLERANCE PATTERN PLATE, TOOL NO. 55 BOI: 1 AUTH FOR 1-50 EQUIP	EA	1
25	56	PEDZZ	6720-171-0643	LEITZ #42-253.01- Z1A76	35643	GAUGE SET, CONSISTING OF: DIAL GAUGE, 10mm TRAVEL FEELER TIP POSITIONING FLANGE GAUGE BLOCK WITH MIRROR SURFACE CALIBRATING TUBE CALIBRATING SURFACE PLATE TOOL NO. 56 BOI: 1 AUTH FOR 1-50 EQUIP	EA	1
26	57	PEDZZ		LEITZ #42-582.01- Z1W4-4	35643	AUTO COLLIMATOR WITH FOCUSING EYELENS, RETICLE AND ILLUMINATING WINDOW, TOOL NO. 57 BOI: 1 AUTH FOR 1-50 EQUIP	EA	1

SECTION III SPECIAL TOOLS

(1) ILLUSTRATION		(2) SMR CODE	(3) FEDERAL STOCK NUMBER	(4) PART NUMBER	(5) FSCM	(6) DESCRIPTION	(7) UNIT OF MEAS	(8) QTY INC IN UNIT
(A) FIG NO.	(B) ITEM NO.							
26	58	PEDZZ		LEITZ #42-582.01-21W4-5	35643	ADAPTER FOR AUTO COLLIMATOR, TOOL NO. 58 BOI: 1 AUTH FOR 1-50 EQUIP	EA	
26	59	PEDZZ	6760-411-8999	LEITZ #42-253.01-535W15-6	35643	LATHE ADAPTER WITH THREE 4mm SCREWS (GIVE LATHE SPINDLE DIAMETER, THREAD TYPE AND THREADS PER INCH WHEN ORDERING), TOOL NO. 59 POI: 1 AUTH FOR 1-50 EQUIP	EA	
26	60	PEDZZ		LEITZ #42-253.01-535W15-1/5	35643	INTERMEDIATE PIECE WITH THREE 3mm SCREWS, TOOL NO. 60 BOI: 1 AUTH FOR 1-50 EQUIP	EA	1
26	61	PEDZZ		LEITZ #42-253.01-535W15-3	35643	FLANGE ADAPTER, TOOL NO. 61 BOI: 1 AUTH FOR 1-50 EQUIP	EA	1
26	62	PEDZZ	6760-462-3062	LEITZ #42-253.01-535W15-2	35643	PRESSURE PIECE, TOOL NO. 62 BOI: 1 AUTH FOR 1-50 EQUIP	EA	1
26	63	PEDZZ		LEITZ #MLODIN6303	35643	HOLDING NUT, TOOL NO. 63 BOI: 1 AUTH FOR 1-50 EQUIP	EA	1
26	64	PEDZZ		LEITZ #42-253.01-21W7	35643	CALIBRATING STAND WITH ADJUSTABLE FIXTURE AND GROUND GLASS, TOOL NO. 64 BOI: 1 AUTH FOR 1-50 EQUIP	EA	1
26	65	PEDZZ	6720-617-8731	LEITZ #42-253.01-21W9	35643	FOCUSING TELESCOPE, TOOL NO. 65 BOI: 1 AUTH FOR 1-50 EQUIP	EA	1
26	66	PEDZZ		LEITZ #42-253.01-21W63	35643	GRATICULE HOUSING WITH TWO LAMP SOCKETS FOR ONE AND TWO METER TARGET, TOOL NO. 66 BOI: 1 AUTH FOR 1-50 EQUIP	EA	1
26	67	PEDZZ		LEITZ #42-700.01-21W20	35643	GRATICULE FOR ONE AND TWO METER ADJUSTMENTS TOOL NO. 67 BOI: 1 AUTH FOR 1-50 EQUIP	EA	1
26	68	PEDZZ		LEITZ #42-582.01-21W8	35643	TARGET FOR 0.7 METER ADJUSTMENTS, TOOL NO. 68 BOI: 1 AUTH FOR 1-50 EQUIP	EA	1
26	69	PEDZZ		LEITZ #103.25.2	35643	GRATICULE HOUSING FOR 10-METER AND INFINITY ADJUSTMENTS, TOOL NO. 69 BOI: 1 AUTH FOR 1-50 EQUIP	EA	1
26	70	PEDZZ		LEITZ #103.25.16	35643	GRATICULE FOR 10-METER AND INFINITY ADJUSTMENTS, TOOL NO. 70 BOI: 1 AUTH FOR 1-50 EQUIP	EA	1
26	71	PEDZZ		LEITZ #42-582.01-21A10	35643	CALIBRATING GAUGE WITH 90 mm LENS (DISTANCE SETTING GAUGE), TOOL NO. 71 BOI: 1 AUTH FOR 1-50 EQUIP	EA	1
26	72	PEDZZ		LEITZ #42-253.01-21A107	35643	FRAME SETTING GAUGE, TOOL NO. 72 BOI: 1 AUTH FOR 1-50 EQUIP	EA	1
26	73	PEDZZ		LEITZ #42-253.01-703W2	35643	SCREWDRIVER, DOUBLE END, OFFSET, TOOL NO. 73 BOI: 1 AUTH FOR 1-50 EQUIP	EA	1
26	74	PEDZZ		LEITZ #42-253.01-700W2	35643	BENDING TOOL WITH ANGLED PIN, TOOL NO. 74 BOI: 1 AUTH FOR 1-50 EQUIP	EA	1
27	75	PEDZZ		LEITZ #42-253.01-630W6	35643	SCREWDRIVER, ANGLED BLADE, TWIN-DIAMETER SHAFT, TOOL NO. 75 BOI: 1 AUTH FOR 1-50 EQUIP	EA	1
27	76	PEDZZ		LEITZ #42-582.03-21W6	35643	SCREWDRIVER, UNDERCUT BLADE, TOOL NO. 76 BOI: 1 AUTH FOR 1-50 EQUIP	EA	1
27	77	PEDZZ		LEITZ #42-253.01-21A45	35643	GAUGE, TOOL NO. 77 BOI: 1 AUTH FOR 1-50 EQUIP	EA	1
27	78	PEDZZ		LEITZ #42-253.01-114W1	35643	SCREWDRIVER, LONG SHANK, TOOL NO. 78 BOI: 1 AUTH FOR 1-50 EQUIP	EA	1
27	79	PEDZZ		LEITZ #42-253.01-804W2	35643	KEY, 2-PIN, FLAT, TOOL NO. 79 BOI: 1 AUTH FOR 1-50 EQUIP	EA	1
27	80	PEDZZ		LEITZ #42-253.01-115W2	35643	KEY, 2-PIN, FLAT, TOOL NO. 80 BOI: 1 AUTH FOR 1-50 EQUIP	EA	1
27	81	PEDZZ		LEITZ #42-582.03-21W1	35643	ANGLE PLATE WITH EYELENS, TOOL NO. 81 BOI: 1 AUTH FOR 1-50 EQUIP	EA	1

SECTION III SPECIAL TOOLS LIST

(1) ILLUSTRATION		(2) SMR CODE	(3) FEDERAL STOCK NUMBER	(4) PART NUMBER	(5) FSCM	(6) DESCRIPTION	(7) UNIT OF MEAS	(8) QTY INC IN UNIT
(A) FIG NO.	(B) ITEM NO.					USABLE ON CODE		
27	82	PEDZZ	6720-177-1480	LEITZ #42-253.01- ZLA59	35643	TORSION TOLERANCE GAUGE, TOOL NO. 82 BOI: 1 AUTH FOR 1-50 EQUIP	EA	1
27	83	PEDZZ		LEITZ #042-782. 001-ZW1	35643	ADAPTER FOR TORSION TOLERANCE GAUGE, TOOL NO. 83 BOI: 1 AUTH FOR 1-50 EQUIP	EA	1
27	84	PEDZZ		LEITZ #42-216- U482A1	35643	GAUGE, GO/NO-GO, TOOL NO. 84 BOI: 1 AUTH FOR 1-50 EQUIP	EA	1
27	99	PEDZZ		LEITZ #42-630.01- ZLA6NY	35643	GROUND GLASS HOUSING (USED WITH MAGNIFIER 16, 486), TOOL NO. 99 BOI: 1 AUTH FOR 1-50 EQUIP	EA	1
27	100	PEDZZ		LEITZ #16, 486	35643	FOCUSING MAGNIFIER, 5X (USED WITH HOUSING 42-630.01-ZLA6NY), TOOL NO. 100 BOI: 1 AUTH FOR 1-50 EQUIP	EA	1
27	106	PEDZZ		LEITZ #42-253.01- 21W4	35643	KEY, 2-BLADE, CENTER PIN, TOOL NO. 106 BOI: 1 AUTH FOR 1-50 EQUIP	EA	1
27	107	PEDZZ		LEITZ #42-243.01- 48WNY	35643	KEY, 2-BLADE, CENTER DRILLED, TOOL NO. 107 BOI: 1 AUTH FOR 1-50 EQUIP	EA	1
27	108	PEDZZ		LEITZ #42-253.01- 52WNY	35643	KEY, 2-BLADE, CENTER PIN, TOOL NO. 108 BOI: 1 AUTH FOR 1-50 EQUIP	EA	1
27	109	PEDZZ		LEITZ #42-253.01- 17W11	35643	JIG, 7-SLOT, CENTER BORED, TOOL NO. 109 BOI: 1 AUTH FOR 1-50 EQUIP	EA	1
27	110	PEDZZ		LEITZ #42-253.01- 27W4NY	35643	KEY, 1-PIN, CENTER DRILLED, TOOL NO. 110 BOI: 1 AUTH FOR 1-50 EQUIP	EA	1
27	111	PEDZZ		LEITZ #42-782.001- 162W1	35643	SPANNER, TOOL NO. 111 BOI: 1 AUTH FOR 1-50 EQUIP	EA	1
27	112	PEDZZ		LEITZ #42-782.001- 383W5	35643	SPANNER, TOOL NO. 112 BOI: 1 AUTH FOR 1-50 EQUIP	EA	1
27	113	PEDZZ		LEITZ #42-782.002- 022W1	35643	SPANNER, TOOL NO. 113 BOI: 1 AUTH FOR 1-50 EQUIP	EA	1
27	114	PEDZZ		LEITZ #C42-154.01- A1T3	35643	MOUNTING KEY, TOOL NO. 114 BOI: 1 AUTH FOR 1-50 EQUIP	EA	1
27	115	PEDZZ		LEITZ #C42-154.01- SA7T2	35643	MOUNTING KEY, TOOL NO. 115 BOI: 1 AUTH FOR 1-50 EQUIP	EA	1
27	116	PEDZZ		LEITZ #C42-154.01- SA12T5	35643	MOUNTING KEY, TOOL NO. 116 BOI: 1 AUTH FOR 1-50 EQUIP	EA	1
27	117	PEDZZ		LEITZ #C42-154.01- SA12T4	35643	MOUNTING KEY, TOOL NO. 117 BOI: 1 AUTH FOR 1-50 EQUIP	EA	1
27	118	PEDZZ		LEITZ #C42-154.01- SA7T1	35643	MOUNTING KEY, TOOL NO. 118 BOI: 1 AUTH FOR 1-50 EQUIP	EA	1
27	119	PEDZZ		LEITZ #C42-154.01- SA39T2	35643	MOUNTING KEY, TOOL NO. 119 BOI: 1 AUTH FOR 1-50 EQUIP	EA	1
27	120	PEDZZ		LEITZ #C42-154.01- SA39T1	35643	MOUNTING KEY, TOOL NO. 120 BOI: 1 AUTH FOR 1-50 EQUIP	EA	1
28	121	PEDZZ	6625-581-2036	#TK-77/GF		TOOL KIT, PHOTOGRAPHIC REPAIRMAN, TOOL NO. 121 BOI: 1 AUTH FOR 1-50 EQUIP	EA	1
28	122	PEDZZ				MEASURING TAPE, 10-FOOT (OR LONGER) TOOL NO. 122 BOI: 1 AUTH FOR 1-50 EQUIP	EA	1
28	123	PEDZZ		#AN/UPM-105		MULTIMETER, TOOL NO. 123 BOI: 1 AUTH FOR 1-50 EQUIP	EA	1
28	124	PEDZZ		LEITZ #42-253.01- 157W2	35643	SPANNER, TOOL NO. 124 BOI: 1 AUTH FOR 1-50 EQUIP	EA	1
28	125	PEDZZ		LEITZ #42-253.01- 787W3	35643	SPANNER, TOOL NO. 125 BOI: 1 AUTH FOR 1-50 EQUIP	EA	1

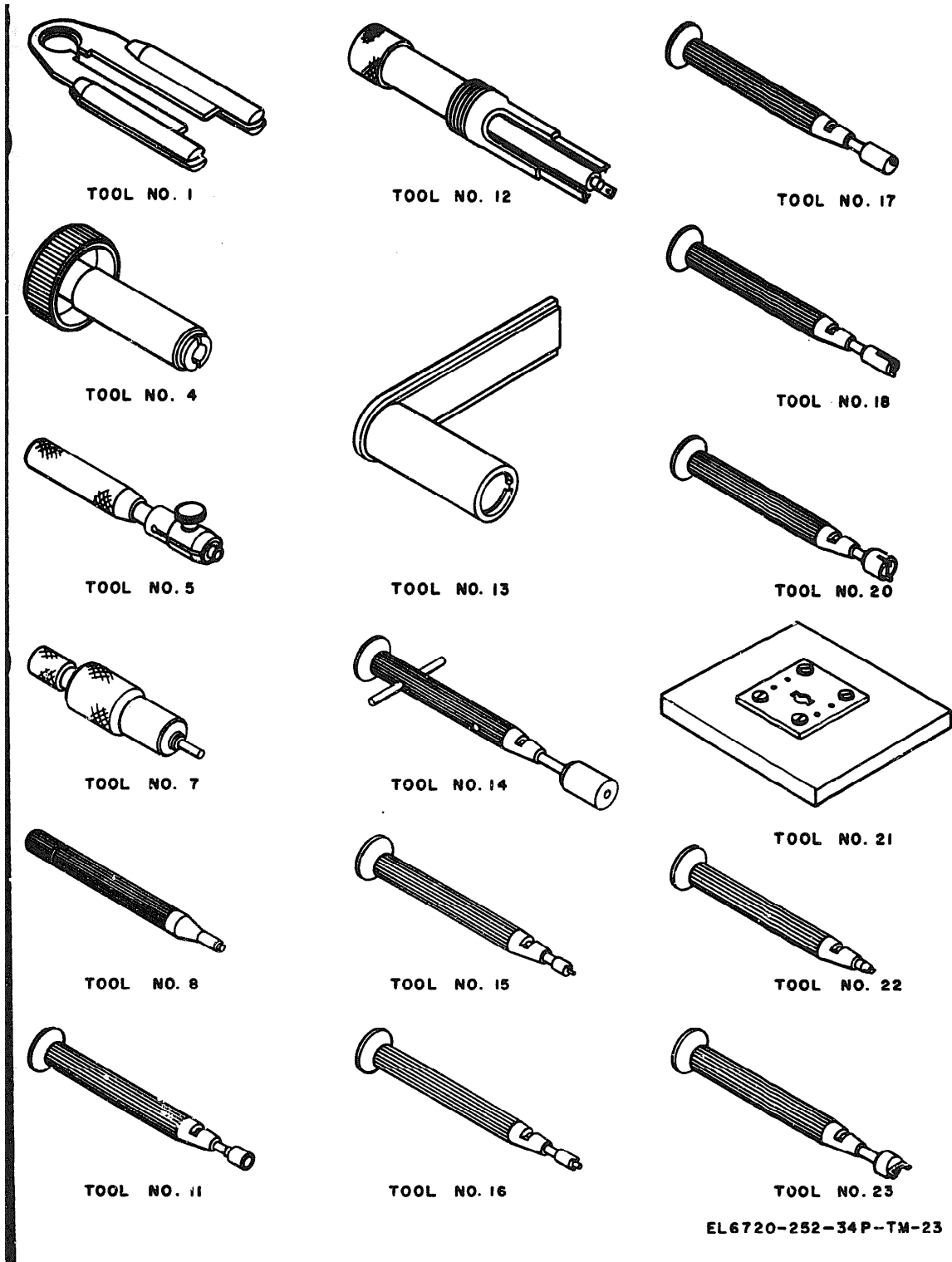

EL6720-252-34P-TM-23

Figure 23. Special tools (tool nos. 1 thru 23).

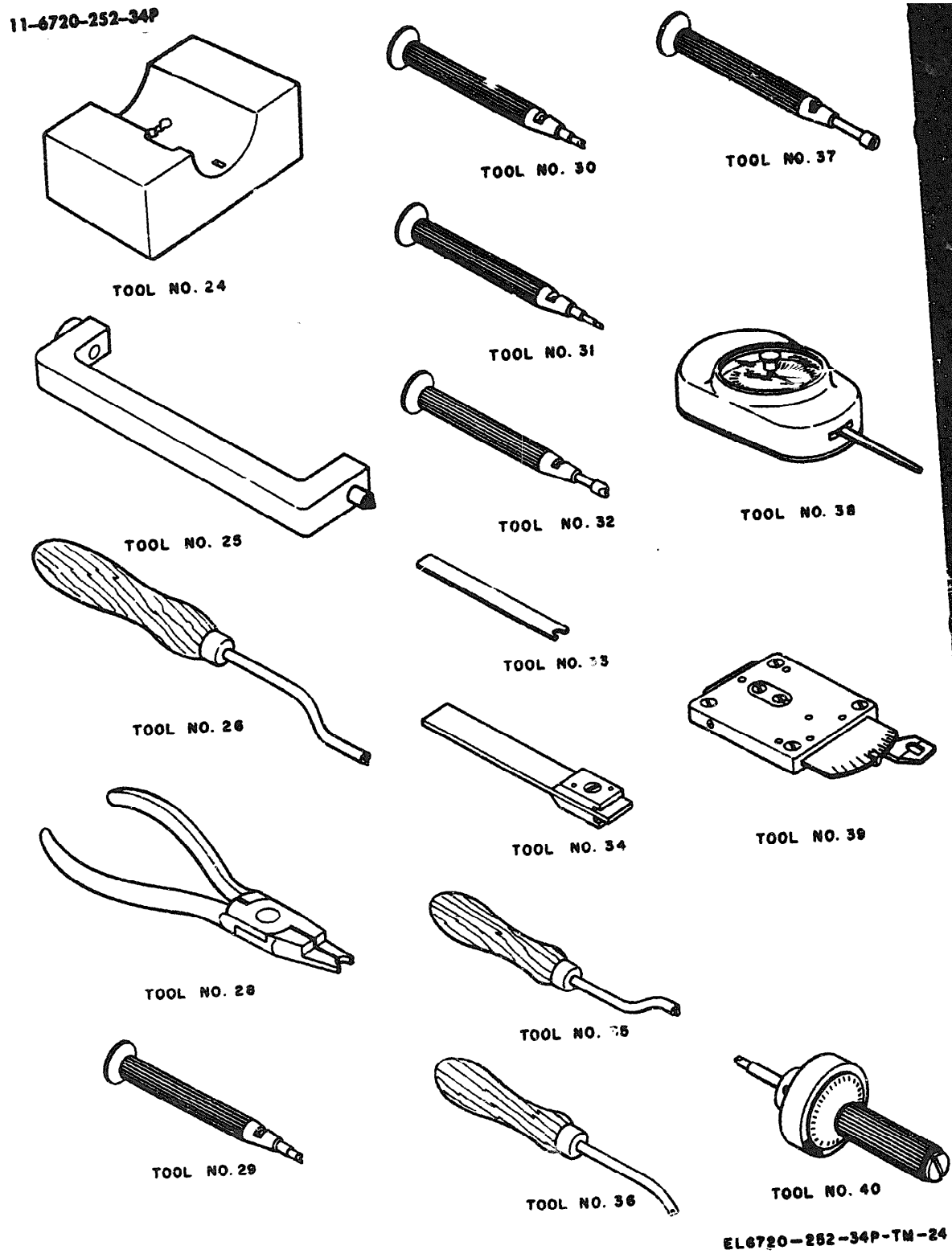

Figure 24. Special tools (tool nos. 24 thru 40)

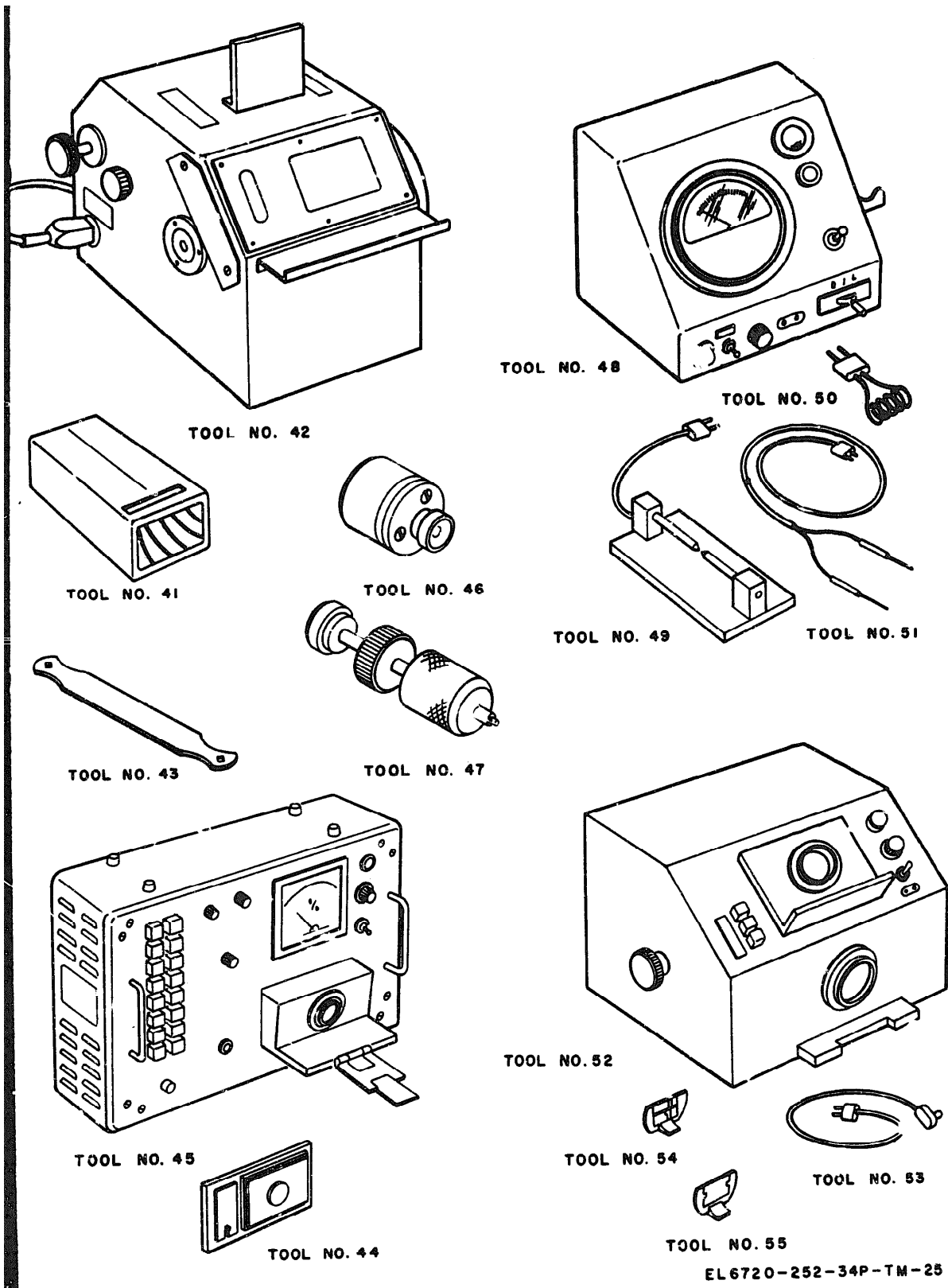

Figure 25. Special tools (tool nos. 42 thru 55).

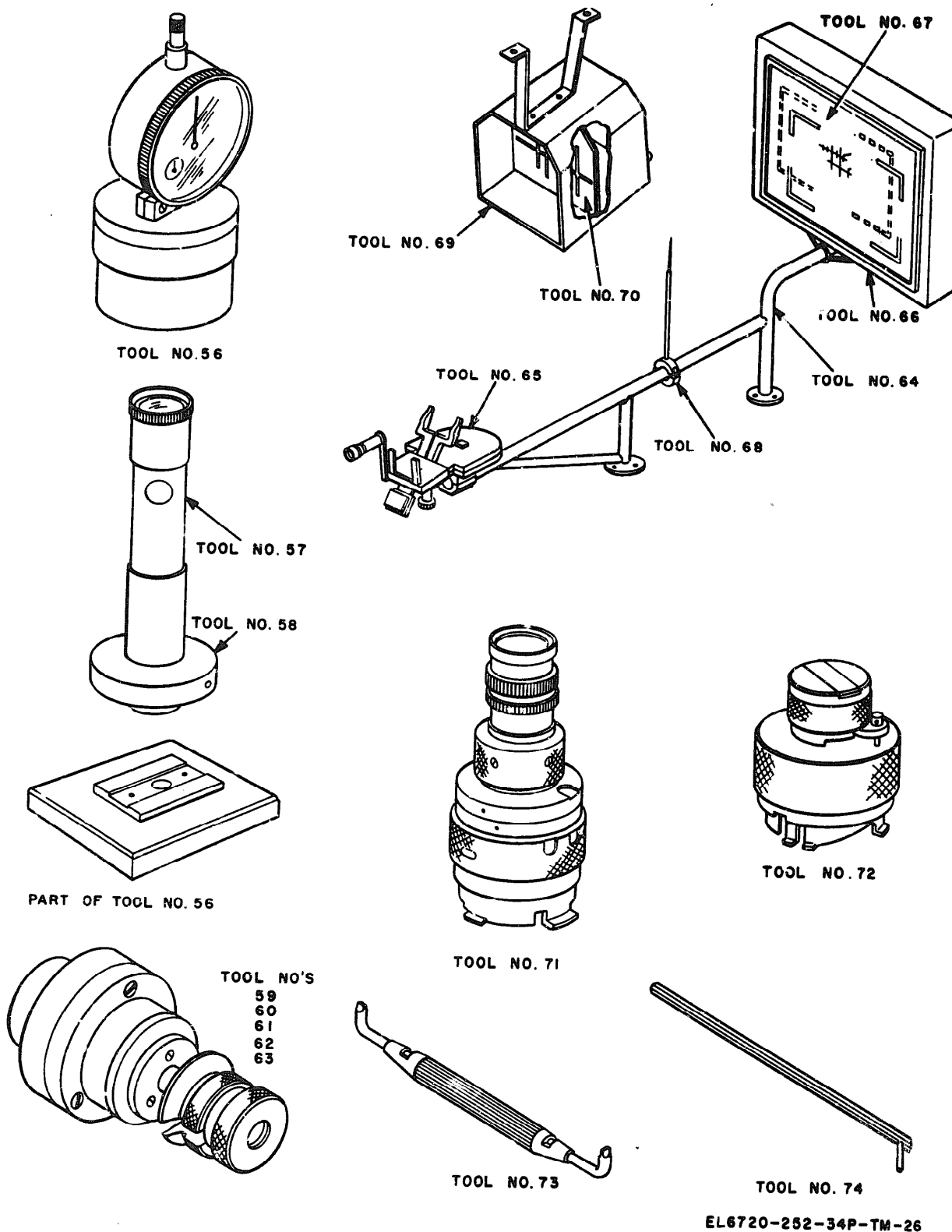
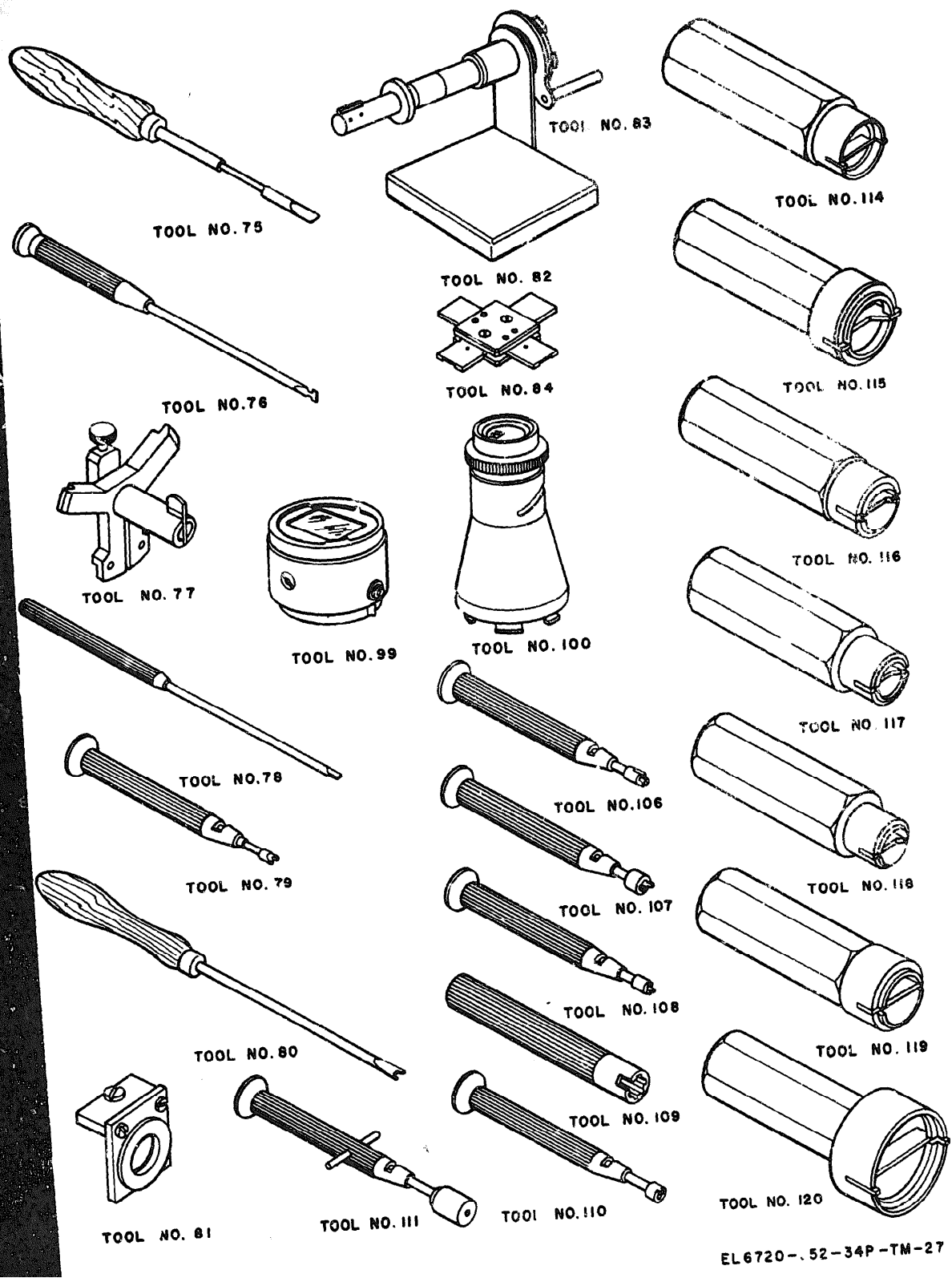

Figure 26. Special tools (tool nos. 56 thru 74).



EL6720-.52-34P-TM-27

Figure 27. Special tools (tool nos 75 thru 120).



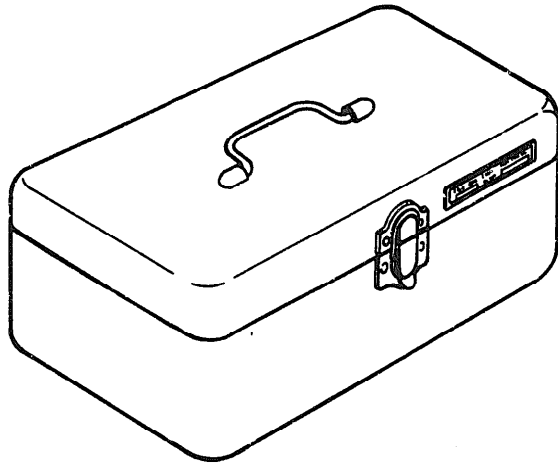

TOOL NO. 121

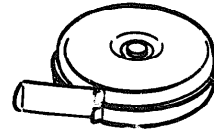

TOOL NO. 122

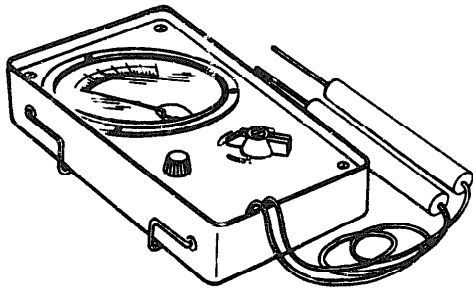

TOOL NO. 123

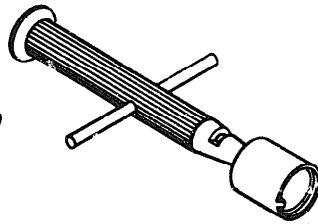

TOOL NO. 124

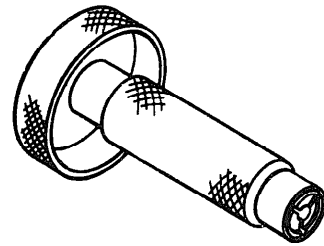

TOOL NO. 125

EL6720-252-34P-TM-28

Figure 28. Special tools (tool nos. 121 thru 125).

SECTION IV FEDERAL STOCK NUMBER AND PART NUMBER INDEX

STOCK NUMBER	FIG. NO.	ITEM NO.	STOCK NUMBER	FIG. NO.	ITEM NO.
3020-196-1133	15	46	5305-096-.9991	6	2
3020-200-4269	14	8	5305-100-4287	5	17
3020-200-4283	15	18	5305-109-7016	5	15
3040-036-3728	15	9	5305-109-7021	19	20
3040-200-4288	15	49	5305-114-5077	15	25
3110-013-1583	21	6	5305-117-0903	3	1
5305-001-1366	21	1	5305-117-0903	15	31
5305-001-1367	21	3	5305-117-0904	16	5
5305-001-4110	5	41	5305-117-0907	16	4
5305-013-1579	8	4	5305-117-0910	10	2%
5305-031-9102	15	45	5305-171-2814	5	14
5305-036-3229	22	7	5305-184-8372	10	32
5305-036-3893	19	28	5305-184-8374	11	15
5305-036-3894	8	7	5305-184-8375	10	1
5305-036-3895	6	1	5305-184-8375	22	1
5305-036-3896	6	15	5305-412-0649	22	3
5305-036-3913	7	1	5305-412-0643	13	8
5305-036-3926	8	13	5305-412-0670	11	1
5305-036-3926	11	42	5305-432-1407	10	16
5305-036-3929	15	40	5305-432-1409	8	8
5305-036-3929	15	48	5305-432-1411	11	46
5305-038-7356	19	30	5305-432-1411	11	13
5305-040-8040	5	44	5305-432-1412	15	15
5305-040-8043	11	40	5307-025-8506	5	23
5305-040-8043	14	1	5310-001-4110	11	3
5305-040-8046	8	3	53x1-092-4599	11	30
			5310-092-4610	5	27

SECTION IV FEDERAL STOCK NUMBER AND PART NUMBER INDEX

STOCK NUMBER	FIG. NO.	ITEM NO.	STOCK NUMBER	FIG. NO.	ITEM NO.
5310-092-4611	25	45	5360-117-0902	15	10
5310-092-4611	5	39	5360-117-8902	19	24
5310-397-0012	14	14	5360-141-3557	17	2
5310-486-3635	15	42	5360-151-4018	14	13
5310-486-6069	5	2	5360-161-0426	11	32
5320-117-0909	19	32	5360-162-2015	14	4
5330-040-8347	6	18	5360-162-2016	10	33
5330-161-0425	11	44	5360-498-4516	19	31
5340-116-1966	4	12	5365-001-1365	11	30
5340-031-9036	5	24	5365-001-7923	15	47
5355-001-4109	22	12	5365-001-7924	15	28
5355-001-6399	14	2	5365-001-7925	11	5
5360-001-9307	7	5	5365-025-1737	7	4
5360-001-9308	7	6	5365-030-7089	15	52
5360-001-9309	21	7	5365-093-5860	5	40
5360-013-1743	11	20	5365-093-5860	25	43
5360-013-1794	15	32	5365-093-5865	5	40
5360-013-1802	11	27	5365-093-5865	25	44
5360-025-1758	4	5	5365-096-9988	5	38
5360-025-1758	24	31	5365-096-9989	15	28
5360-025-8975	5	5	5365-096-9988	25	42
5360-025-8975	15	5	5365-099-5842	11	19
5360-025-8983	14	11	5365-117-0889	14	6
5360-025-8986	15	30	5365-117-0902	11	31
5360-096-9990	19	39	5365-143-4685	21	4
5360-117-6902	17	1	5365-144-5547	11	15
5360-117-0902	11	17	5365-163-9004	11	21
5360-117-0902	19	13	5365-164-3860	11	34

TM11-6720-252-34P  
SECTION IV FEDERAL STOCK NUMBER AND PART NUMBER INDEX

STOCK NUMBER	FIG. NO.	ITEM NO.	STOCK NUMBER	FIG. NO.	ITEM NO.
5365-221-5595	15	28	T e x t	22	8
<del>5365-455-6519</del>	11	5	T e x t	22	4
<del>5365-486-0576</del>	11	5	T e x t	21	11
<del>5365-486-0578</del>	15	22	T e x t	21	10
5365-486-1492	11	5	T e x t	6	20
5365-486-1788	14	7	T e x t	10	9
5365-486-1788	14	10	T e x t	19	6
5365-486-2186	19	23	T e x t	6	17
5365-486-2515	14	7	T e x t	5	49
5365-486-2599	14	7	T e x t	6	12
<del>5365-876-4239</del>	15	27	T e x t	5	46
<del>5395-112-0529</del>	10	6	T e x t	5	48
<del>574 001-1358</del>	10	25		6	6
<del>70-001-1357</del>	5	26	T e x t	5	13
5970-102-1082	10	29	T e x t	10	7
<del>5970-107-8044</del>	10	8	T e x t	10	10
5970-107-8054	10	31	T e x t	5	28
5970-107-8056	11	39	T e x t	17	13
<del>5970-107-8056</del>	16	11	Text	2	1
<del>5970-107-8056</del>	17	18	T e x t	17	15
5970-177-1608	10	27	T e x t	10	30
<del>5970-486-0555</del>	6	19	T e x t	11	38
6625-581-2036	28	123	T e x t	16	12
<del>6650-485-9685</del>	5	10	T e x t	14	9
6720-006-1781	2	4		15	20
<del>6720-006-1781</del>	23	7	T e x t	11	6
<del>6720-006-1782</del>	2	3	T e x t	5	42
6720-009-8712	7	2		13	15

SECTION IV FEDERAL STOCK NUMBER AND PART NUMBER INDEX

STOCK NUMBER	FIG. NO.	ITEM NO.	STOCK NUMBER	FIG. NO.	ITEM NO.
6720-117-0410	3	2	6720-171-0867	11	4
6720-117-0411	13	14	6720-171-0868	5	22
6720-155-5691	10	2	6720-171-3631	5	25
6720-155-9958	6	21	6720-174-3469	10	23
6720-155-9959	4	3	6720-177-1263	8	9
6720-155-9959	24	29	6720-177-1306	19	29
6720-155-9962	8	5	6720-177-1427	11	46
6720-155-9983	5	4	6720-177-1436	14	5
6720-163-2803	8	14	6720-177-1480	11	12
6720-163-2807	19	12	6720-177-1480	27	109
6720-163-2809	5	45	6720-177-1482	14	17
6720-163-2810	7	3	6720-177-1483	19	21
6720-163-2811	6	16	6720-177-1511	15	43
6720-171-0806	15	26	6720-211-5509	10	20
6720-171-0807	11	33	6720-221-2175	11	28
6720-171-0813	15	29	6720-245-2126	10	34
6720-171-0814	16	6	6720-411-8139	4	9
6720-171-0815	11	18	6720-411-8139	23	14
6720-171-0831	15	36	6720-411-8999	16	13
6720-171-0843	16	2	6720-456-1895	15	51
6720-171-0843	25	56	6720-456-1898	19	22
6720-171-0846	11	2	6720-617-8731	18	4
6720-171-0847	15	35	6720-617-8731	26	65
6720-171-0853	10	17	6720-707-7998	15	50
6720-171-0862	11	8	6760-006-6364	5	21
6720-171-0865	5	30	6760-006-6365	1	3
6720-171-0865	24	40	6760-008-3249	1	5
6720-171-0866	21	2	6760-018-3767	1	6
			6760-141-3556	1	4

SECTION IV FEDERAL STOCK NUMBER AND PART NUMBER INDEX

<b>STOCK NUMBER</b>	<b>FIG. NO.</b>	<b>ITEM NO.</b>	<b>STOCK NUMBER</b>	<b>FIG. NO.</b>	<b>ITEM NO.</b>
6760-143-4677	2	2			
6760-165-7164	1	1			
6760-411-8999	16	13			
6760-411-8999	26	59			
6760-462-3062	26	62			
6760-462-3062	18	3			
9905-075-0230	4	10			
9905-075-230	23	17			

SECTION IV FEDERAL STOCK NUMBER AND PART NUMBER INDEX

PART NUMBER	FSCM	FIG. NO.	ITEM NO.	PART NUMBER	FSCM	FIG. NO.	ITEM NO.
AM2X2-8DIN84	35643	6	15	C42-154-01SA12	35643	21	9
AM2X4DIN84	35643	15	15	C42-154-01SA3	35643	20	4
C42-1354-05A1	35643	1	4	C42-154-01SA39	35643	20	2
C42-154-00A1	35643	1	2	C42-154-01SA41	35643	22	13
C42-154-01-10	35643	21	14	C42-154-03A1	35643	2	1
C42-154-01-13	35643	21	19	C42-85-05-23	35643	21	7
C42-154-01-14	35643	21	20	C42-85-11-38	35643	21	4
C42-154-01-15	35643	21	18	C42-85-12SA282	35643	21	11
C42-154-01-16	35643	21	17	C42-85-20-54	35643	21	3
C42-154-01-17	35643	21	16	C42CA14	35643	1	1
C42-154-01-18	35643	21	15	C42LS9F	35643	1	5
C42-154-01-20	35643	21	13	C42NS14	35643	1	3
C42-154-01-21	35643	21	12	GEORGE KARSTENS STUTTGART, GERMANY		24	38
C42-154-01-26	35643	21	10	KE7A	35643	1	
C42-154-01-30	35643	21	5	LEITZ # C42-154.01-A1T3	35643	27	114
C42-154-01-33	35643	21	2	LEITZ # C42-154.01-SA12T4	35643	27	117
C42-154-01-36	35643	21	8	LEITZ # C42-154.01-SA12T5	35643	27	116
C42-154-01-40	35643	20	3	LEITZ # C42-154.01-SA39T1	35643	27	120
C42-154-01-42	35643	22	15	LEITZ # C42-154.01-SA39T2	35643	27	119
C42-154-01-43	35643	22	14	LEITZ # C42-154.01-SA7T1	35643	27	118
C42-154-01-44	35643	22	6	LEITZ # C42-154.01-SA7T2	35643	27	115
C42-154-01-45	35643	22	11	LEITZ # M10DIN6303	35643	26	63
C42-154-01-46	35643	22	10	LEITZ # U42-253.01596W2	35643	23	20
C42-154-01-47	35643	22	5	LEITZ # C42-782.001-ZW1	35643	27	83
C42-154-01-48	35643	22	2				
C42-154-01-55	35643	22	9				
C42-154-01-56	35643	22	8				
C42-154-01-60	35643	20	1				
C42-154-01A1	35643	2	2				

SECTION IV FEDERAL STOCK NUMBER AND PART NUMBER INDEX

PART NUMBER	FSCM	FIG. NO.	ITEM NO.	PART NUMBER	FSCM	FIG. NO.	ITEM NO.
LEITZ # 042-782.001-000W2	35643	23	12	LEITZ # 42-253.01-Z1A95	35643	25	41
LEITZ # 103.25.16	35643	26	70	LEITZ # 42-253.01-Z1A96	35643	25	54
LEITZ # 103.25.18	35643	25	51	LEITZ # 42-253.01-Z1A97	35643	25	55
LEITZ # 103.25.2	35643	26	69	LEITZ # 42-253.01-Z1L74	35643	25	46
LEITZ # 16,486	35643	27	100	LEITZ # 42-253.01-Z1W100	35643	25	42
LEITZ # 42-216-U482A1	35643	27	84	LEITZ # 42-253.01-Z1W109	35643	25	52
LEITZ # 42-216-Z1W42	35643	24	40	LEITZ # 42-253.01-Z1W31	35643	25	45
LEITZ # 42-243.01-48WNY	35643	27	107	LEITZ # 42-253.01-Z1W41	35643	25	44
LEITZ # 42-253.01-U257W3	35643	23	16	LEITZ # 42-253.01-Z1W63	35643	26	66
LEITZ # 42-253.01-U281W3	35643	25	43	LEITZ # 42-253.01-Z1W7	35643	26	64
LEITZ # 42-253.01-U443W5	35643	24	36	LEITZ # 42-253.01-Z1W84	35643	23	7
LEITZ # 42-253.01-U443W6	35643	24	35	LEITZ # 42-253.01-Z1W9	35643	26	65
LEITZ # 42-253.01-Z1A107	35643	26	72	LEITZ # 42-253.01-114W1	35643	27	78
LEITZ # 42-253.01-Z1A22	35643	25	47	LEITZ # 42-253.01-115W2	35643	27	80
LEITZ # 42-253.01-Z1A45	35643	27	77	LEITZ # 42-253.01-124W2	35643	24	31
LEITZ # 42-253.01-Z1A59	35643	27	82	LEITZ # 42-253.01-157W2	35643	28	124
LEITZ # 42-253.01-Z1A76	35643	25	56	LEITZ # 42-253.01-17W11	35643	27	109
LEITZ # 42-253.01-Z1A89	35643	24	39	LEITZ # 42-253.01-21W4	35643	27	106
LEITZ # 42-253.01-Z1A92	35643	24	34	LEITZ # 42-253.01-246NY	35643	23	17



SECTION IV FEDERAL STOCK NUMBER AND PART NUMBER INDEX

PART NUMBER	FSCM	FIG. NO.	ITEM NO.	PART NUMBER	FSCM	FIG. NO.	ITEM NO.
LEITZ # 42-253.01-27W4	35643	23	15	LEITZ # 42-253.01-630W6	35643	27	75
LEITZ # 42-253.01-27W4NY	35643	27	110	LEITZ # 42-253.01-635W2	35643	23	23
LEITZ # 42-253.01-31W3	35643	24	30	LEITZ # 42-253.01-700W2	35643	26	74
LEITZ # 42-253.01-320W2	35643	24	32	LEITZ # 42-253.01-703W2	35643	26	73
LEITZ # 42-253.01-338W2	35643	24	33	LEITZ # 42-253.01-74W1NY	35643	24	28
LEITZ # 42-253.01-36W4	35643	23	1	LEITZ # 42-253.01-76W2	35643	24	29
LEITZ # 42-253.01-460W1NY	35643	24	24	LEITZ # 42-253.01-787W3	35643	28	125
LEITZ # 42-253.01-460W2NY	35643	24	25	LEITZ # 42-253.01-80W8	35643	23	11
LEITZ # 42-253.01-483W8	35643	23	25	LEITZ # 42-253.01-804W2	35643	27	79
LEITZ # 42-253.01-486W1	35643	23	4	LEITZ # 42-253.04	35643	25	53
LEITZ # 42-253.01-52WNY	35643	27	108	LEITZ # 42-531-Z1W13	35643	25	48
LEITZ # 42-253.01-535W15-1/5	35643	26	60	LEITZ # 42-531-Z1W13-100	35643	25	50
LEITZ # 42-253.01-535W15-2	35643	26	62	LEITZ # 42-531-Z1W13-101	35643	25	49
LEITZ # 42-253.01-535W15-3	35643	26	61	LEITZ # 42-582.01-Z1A10	35643	26	71
LEITZ # 42-253.01-535W15-6	35643	26	59	LEITZ # 42-582.01-Z1W4-4	35643	26	57
LEITZ # 42-253.01-538W3	35643	23	22	LEITZ # 42-582.01-Z1W4-5	35643	26	58
LEITZ # 42-253.01-571W1	35643	23	8	LEITZ # 42-582.01-Z1W8	35643	26	68
LEITZ # 42-253.01-593W2	35643	23	21	LEITZ # 42-582.01-273WNY	35643	24	26
LEITZ # 42-253.01-598W2	35643	23	13	LEITZ # 42-582.03-Z1W1			

SECTION IV FEDERAL STOCK NUMBER AND PART NUMBER INDEX

PART NUMBER	FSCM	FIG. NO.	ITEM NO.	PART NUMBER	FSCM	FIG. NO.	ITEM NO.
LEITZ # 42-582.03-Z1W6	35643	27	76	M2X4DIN921	35643	3	1
LEITZ # 42-582.03-62W2	35643	24	37	M2X4DIN921	35643	15	31
LEITZ # 42-630.01-Z1A6NY	35643	27	99	M2X5DIN84	35643	16	4
LEITZ # 42-700.01-Z1W20	35643	26	67	012-010-230-009	35643	13	4
LEITZ # 42-782.001-161WNY	35643	23	13	015-10-140-7	35643	10	28
LEITZ # 42-782.001-162W1	35643	23	14	015-10-14C-8	35643	10	1
LEITZ # 42-782.001-162W1	35643	27	111	015-10-140-8	35643	22	1
LEITZ # 42-782.001-353W5	35643	27	112	015-10-144-12	35643	21	1
LEITZ # 42-782.002-022W1	35643	27	113	015-10-149-7	35643	5	17
MX-2X3DIN63	35643	12	1	015-10-170-10	35643	5	43
M1-4X2-2DIN63	35643	15	17	015-10-170-5	35643	7	1
M1-4X2DIN553	35643	5	29	015-10-170-6	35643	11	14
M1-4X2DIN84	35643	5	31	015-10-170-9	35643	19	28
M1-4X3DIN63	35643	14	1	015-10-172-6	35643	8	1
M1-4X3DIN63	35643	18	1	015-10-173-5	35643	10	32
M1-4X3DIN63	35643	11	40	015-10-174-5	35643	15	48
M1-4X3DIN84	35643	10	6	015-10-174-5	35643	15	40
M1-4X4DIN63	35643	5	11	015-10-174-5	35643	22	7
M1-7X3-5DIN920	35643	6	1	015-10-174-6	35643	14	18
M1-7X3DIN84	35643	16	5	015-10-174-7	35643	6	2
M1-7X3LN12019	35643	22	3	015-10-174-7	35643	15	45
M1-7X4DIN84	35643	15	25	015-10-20-11	35643	8	13
M2DIN934	35643	13	2	015-10-20-11	35643	11	42
M2DIN934	35643	10	13	015-10-20-8	35643	8	7
				015-10-21-12	35643	17	5
				015-10-21-13	35643	17	10
				015-10-21-9	35643	13	1
				015-10-22-6	35643	8	3

SECTION IV FEDERAL STOCK NUMBER AND PART NUMBER INDEX

PART NUMBER	FSCM	FIG. NO.	ITEM NO.	PART NUMBER	FSCM	FIG. NO.	ITEM NO.
015-10-236-5	35643	13	11	015-121-033-162	35643	15	47
015-10-24-5	35643	5	15	015-121-033-452	35643	5	38
015-10-25-7	35643	19	20	015-121-041-301	35643	11	5
015-10-29-13	35643	6	14	015-121-042-301	35643	11	5
015-10-29-14	35643	15	8	015-121-043-302	35643	11	5
015-11-175-5	35643	16	7	015-121-044-302	35643	11	5
015-11-25-5	35643	.	7	015-121-062-141	35643	3	7
015-12-01-8	35643	18	8	015-121-062-171	35643	19	23
015-12-01-8	35643	18	17	015-121-062-171	35643	5	40
015-12-01-28	35643	15	11	015-121-064-272	35643	5	40
015-12-04-14	35643	17	9	015-121-068-146	35643	3	5
015-12-05-14	35643	13	6	015-121-093-072	35643	14	15
015-12-05-32	35643	6	19	015-122-063-142	35643	3	8
015-12-06-16	35643	3	10	015-123-023-142	35643	16	8
015-12-11-6	35643	5	2	015-125-033-258	35643	17	11
015-121-021-111	35643	19	42	015-127-025-102	35643	17	6
015-121-022-111	35643	11	19	015-127-063-372	35643	5	6
015-121-022-131	35643	11	30	040-037-003-039	35643	22	4
015-121-022-151	35643	16	3	042-253-001-016	35643	15	51
015-121-023-132	35643	11	30	042-253-001-027	35643	15	52
015-121-024-172	35643	6	8	042-253-001-028	35643	15	46
015-121-031-071	35643	15	28	042-253-001-030	35643	15	44
015-121-031-161	35643	15	22	042-253-001-031	35643	15	42
015-121-031-161	35643	15	47	042-253-001-033	35643	15	14
015-121-031-231	35643	19	10	042-253-001-040	35643	15	2
015-121-032-071	35643	15	28	042-253-001-043	35643	11	41
015-121-032-161	35643	15	47	042-253-001-044	35643	11	34
015-121-032-231	35643	19	10	042-253-001-047	35643	15	41
015-121-033-072	35643	15	28	042-253-001-050	35643	11	15
015-121-033-162	35643	17	7	042-253-001-054	35643	11	10

SECTION IV FEDERAL STOCK NUMBER AND PART NUMBER INDEX

PART NUMBER	FSCM	FIG. NO.	ITEM NO.	PART NUMBER	FSCM	FIG. NO.	ITEM NO.
042-253-001-055	35643	11	11	042-253-001-273	35643	18	4
042-253-001-057	35643	11	23	042-253-001-281	35643	11	38
042-253-001-058	35643	11	24	042-253-001-297	35643	11	32
042-253-001-060	35643	11	21	042-253-001-304	35643	13	13
042-253-001-074	35643	16	10	042-253-001-305	35643	13	14
042-253-001-078	35643	6	4	042-253-001-306	35643	13	10
043-253-001-083	35643	8	10	042-253-001-307	35643	13	5
042-253-001-084	35643	8	12	042-253-001-314	35643	13	15
042-253-001-087	35643	16	1	042-253-001-328	35643	13	3
042-253-001-107	35643	6	20	042-253-001-334	35643	13	7
042-253-001-115	35643	6	13	042-253-001-336	35643	13	12
042-253-001-121	35643	15	5	042-253-001-355	35643	15	18
042-253-001-122	35643	15	6	042-253-001-361	35643	15	20
042-253-001-129	35643	11	25	042-253-001-364	35643	15	21
042-253-001-130	35643	15	49	042-253-001-368	35643	15	19
042-253-001-134	35643	14	19	042-253-001-395	35643	15	23
042-253-001-149	35643	14	3	042-253-001-396	35643	15	24
042-253-001-158	35643	14	4	042-253-001-411	35643	11	43
042-253-001-232	35643	18	6	042-253-001-413	35643	11	44
042-253-001-235	35643	18	12	042-253-001-416	35643	11	36
042-253-001-235	35643	18	19	042-253-001-417	35643	11	37
042-253-001-236	35643	18	9	042-253-001-420	35643	8	11
042-253-001-238	35643	18	10	042-253-001-424	35643	11	27
042-253-001-238	35643	18	16	042-253-001-425	35643	10	31
042-253-001-242	35643	18	11	042-253-001-426	35643	10	30
042-253-001-244	35643	18	13	042-253-001-427	35643	10	29
042-253-001-246	35643	18	14	042-253-001-429	35643	17	18
042-253-001-254	35643	18	18	042-253-001-429	35643	16	11
042-253-001-255	35643	18	20	042-253-001-429	35643	11	39
042-253-001-257	35643	16	12	042-253-001-430	35643	10	23

## SECTION IV FEDERAL STOCK NUMBER AND PART NUMBER INDEX

PART NUMBER	FSCM	FIG. NO.	ITEM NO.	PART NUMBER	FSCM	FIG. NO.	ITEM NO.
042-253-001-436	35643	11	16	042-253-001-615	35643	10	34
042-253-001-437	35643	11	29	042-253-001-626	35643	19	43
042-253-001-439	35643	10	33	042-253-001-627	35643	19	41
042-253-001-460	35643	10	12	042-253-001-630	35643	19	39
042-253-001-461	35643	10	11	042-253-001-632	35643	19	46
042-253-001-462	35643	10	8	042-253-001-635	35643	19	36
042-253-001-463	35643	10	7	042-253-001-636	35643	19	38
042-253-001-465	35643	10	5	042-253-001-648	35643	4	3
042-253-001-467	35643	10	3	042-253-001-649	35643	4	5
042-253-001-468	35643	10	24	042-253-001-650	35643	4	2
042-253-001-470	35643	10	21	042-253-001-652	35643	4	9
042-253-001-471	35643	10	22	042-253-001-656	35643	4	12
042-253-001-474	35643	10	9	042-253-001-664	35643	4	11
042-253-001-484	35643	10	19	042-253-001-703	35643	11	28
042-253-001-538	35643	19	25	042-253-001-734	35643	5	14
042-253-001-539	35643	19	27	042-253-001-754	35643	3	12
042-253-001-540	35643	19	26	042-253-001-757	35643	3	4
042-253-001-541	35643	19	21	042-253-001-758	35643	3	3
042-253-001-545	35643	19	45	042-253-001-781	35643	5	20
042-253-001-546	35643	19	44	042-253-001-804	35643	6	6
042-253-001-565	35643	19	32	042-253-001-804	35643	6	12
042-253-001-569	35643	4	8	042-253-001-816	35643	6	5
042-253-001-570	35643	4	7	042-253-001-824	35643	15	43
042-253-001-571	35643	4	6	042-253-001-825	35643	11	22
042-253-001-582	35643	4	10	042-253-001-826	35643	11	20
042-253-001-593	35643	19	7	042-253-001-856	35643	14	14
042-253-001-594	35643	19	8	042-253-001-918	35643	18	2
042-253-001-595	35643	19	9	042-253-001-923	35643	18	3
042-253-001-596	35643	19	4	042-253-001-939	35643	19	31
042-253-001-599	35643	19	16	042-253-001-943	35643	19	30

## SECTION IV FEDERAL STOCK NUMBER AND PART NUMBER INDEX

PART NUMBER	FSCM	FIG. NO.	ITEM NO.	PART NUMBER	FSCM	FIG. NO.	ITEM NO.
042-253-001-941	35643	19	22	042-582-001-256	35643	17	19
042-253-001-955	35643	19	6	042-582-001-258	35643	17	15
042-253-015-001	35643	11	12	042-582-001-259	35643	17	14
042-253-015-005	35643	12	11	042-582-001-260	35643	17	13
042-253-015-008	35643	12	7	042-582-001-261	35643	17	12
042-253-015-014	35643	12	9	042-582-001-271	35643	17	8
042-253-015-016	35643	12	8	042-582-001-273	35643	17	4
042-253-015-019	35643	12	6	042-582-001-274	35643	17	2
042-253-015-021	35643	12	3	042-582-001-275	35643	17	3
042-253-015-023	35643	12	4	042-582-001-277	35643	17	17
042-253-015-024	35643	12	5	042-562-001-311	35643	10	4
042-253-015-025	35643	12	2	042-582-001-384	35643	5	42
042-253-015-033	35643	12	10	042-582-001-391	35643	5	48
042-253-017-025	35643	6	11	042-582-001-392	35643	5	49
042-253-017-026	35643	6	9	042-582-001-333	35643	5	46
042-253-017-055	35643	6	17	042-582-001-394	35643	5	47
042-253-017-056	35643	6	18	042-582-001-470	35643	17	20
042-253-017-128	35643	6	10	042-582-003-159	35643	6	21
042-548-001-050	35643	22	12	042-582-004-030	35643	7	11
042-582-001-018	35643	15	9	042-582-004-124	35643	6	22
042-582-001-022	35643	15	16	042-582-004-130	35643	7	3
042-582-001-024	35643	15	12	042-655-001-054	35643	5	34
042-582-001-031	35643	10	15	042-655-001-055	35643	5	33
042-582-001-143	35643	14	8	042-655-001-056	35643	5	32
042-582-001-144	35643	14	9	042-655-001-062	35643	5	35
042-582-001-145	35643	14	11	042-655-004-139	35643	5	24
042-582-001-146	35643	14	12	042-730-002-073	35643	19	11
042-582-001-147	35643	14	13	042-730-002-082	35643	19	34
042-582-001-150	35643	14	6	042-730-002-085	35643	19	35
042-582-001-198	35643	15	27	042-730-002-085	35643	19	3

SECTION IV FEDERAL STOCK NUMBER AND PART NUMBER INDEX

PART NUMBER	FSCM	FIG. NO.	ITEM NO.	PART NUMBER	FSCM	FIG. NO.	ITEM NO.
042-730-002-093	35643	19	2	042-782-001-072	35643	15	26
042-730-309-036	35643	14	7	042-782-001-102	35643	5	7
042-730-009-036	35643	14	10	042-782-001-104	35643	5	6
042-730-009-037	35643	14	7	042-782-001-106	35643	15	1
042-730-009-038	35643	14	7	042-782-001-136	35643	16	9
042-730-015-001	35643	8	14	042-782-001-143	35643	8	9
042-730-015-005	35643	9	23	042-782-001-150	35643	15	34
042-730-015-014	35643	9	17	042-782-001-154	35643	6	3
042-730-015-020	35643	9	21	042-782-001-159	35643	15	36
042-730-015-026	35643	9	16	042-782-001-160	35643	15	39
042-730-015-032	35643	9	20	042-782-001-161	35643	15	38
042-730-015-038	35643	9	19	042-782-001-162	35643	15	37
042-730-015-044	35643	9	18	042-782-001-163	35643	15	33
042-730-015-050	35643	9	3	042-782-001-164	35643	15	32
042-730-015-051	35643	9	4	042-782-001-166	35643	15	34
042-730-015-051	35643	9	11	042-782-001-171	35643	15	30
042-730-015-051	35643	9	2	042-782-001-176	35643	15	35
042-730-015-652	35643	9	1	942-782-001-178	35643	15	29
042-730-015-054	35643	9	13	042-782-001-296	35643	16	15
042-730-015-072	35643	9	12	042-782-001-298	35643	16	14
042-730-015-074	35643	9	5	042-782-001-340	35643	10	10
042-730-015-081	35643	9	10	042-782-001-348	35643	10	2
042-730-015-087	35643	9	15	042-782-001-354	35643	10	20
042-730-015-093	35643	9	22	042-782-001-375	35643	11	8
042-730-015-094	35643	9	8	042-782-001-378	35643	11	9
042-730-015-095	35643	9	6	042-782-001-381	35643	11	2
042-730-015-096	35643	9	7	042-782-001-382	35643	11	4
042-782-001-006	35643	8	5	042-782-001-383	35643	5	41
042-782-001-034	35643	15	50	042-782-001-383	35643	11	3
042-782-001-041	35643	15	2	042-782-001-384	35643	11	6

TM11-6720-252-34P  
FEDERAL STOCK NUMBER AND PART NUMBER INDEX

PART NUMBER	FSCM	FIG. NO.	ITEM NO.	PART NUMBER	FSCM	FIG. NO.	ITEM NO.
042-782-001-391	35643	11	7	042-782-011-015	35643	5	27
042-782-002-005	35643	19	19	042-782-012-006	35643	14	16
042-782-002-006	35643	19	18	042-782-012-007	35643	14	17
042-782-002-010	35643	19	40	042-782-012-039	35643	14	5
042-782-003-001	35643	6	16	042-782-101-015	35643	19	29
042-782-003-014	35643	7	2	042-782-101-067	35643	5	13
042-782-003-018	35643	7	8	042-790-004-001	35643	2	4
042-782-003-030	35643	7	9	042-790-101-036	35643	5	44
042-782-003-036	35643	7	10	042-795-000-019	35643	5	37
042-782-003-041	35643	7	7	042-795-001-013	35643	8	2
042-782-003-042	35643	7	6	042-795-001-055	35643	5	3
042-782-003-043	35643	7	5	042-795-001-057	35643	5	1
042-782-003-044	35643	7	4	042-795-001-060	35643	5	4
042-782-005-005	35643	3	2	042-795-001-061	35643	5	8
042-782-007-001	35643	16	13	042-795-001-063	35643	5	5
042-782-007-010	35643	18	5	042-795-002-001	35643	8	6
042-782-008-001	35643	11	33	042-795-002-007	35643	19	17
042-782-009-001	35643	11	18	042-795-002-016	35643	19	37
042-782-009-004	35643	13	9	042-795-002-019	35643	19	33
042-782-009-009	35643	13	8	042-795-002-022	35643	19	1
042-782-010-001	35643	16	6	042-795-002-026	35643	19	47
042-782-010-032	35643	17	16	042-795-002-042	35643	19	12
042-782-011-001	35643	10	17	042-795-002-043	35643	19	14
042-782-011-005	35643	10	18	042-795-002-045	35643	19	15
042-782-011-006	35643	10	27	042-795-005-001	35643	2	3
042-782-011-007	35643	10	25	042-795-005-010	35643	3	9
042-782-011-008	35643	5	28	042-795-005-019	35643	3	11
042-782-011-009	35643	5	26	042-795-005-020	35643	3	13
042-782-011-010	35643	5	25	042-795-012-001	35643	11	46
042-782-011-011	35643	5	23	042-795-012-023	35643	14	2



SECTION IV FEDERAL STOCK NUMBER AND PART NUMBER INDEX

PART NUMBER	FSCM	FIG. NO.	ITEM NO.	PART NUMBER	FSCM	FIG. NO.	ITEM NO.
342-795-012-026	35643	14	20	705-073-414-000	35643	4	1
042-795-101-035	35643	5	45	705-076-163-000	35643	4	4
042-795-101-046	35643	5	50	705-080-239-000	35643	8	8
042-795-101-053	35643	5	9	705-086-239-000	35643	11	13
042-795-101-054	35643	5	22	705-086-239-000	35643	11	45
042-795-101-058	35643	5	16	705-088-239-000	35643	11	35
042-795-101-059	35643	5	13	705-089-239-000	35643	8	4
042-795-101-062	35643	5	19	705-089-239-000	35643	6	7
042-795-101-066	35643	5	10	705-091-239-000	35643	11	1
042-795-101-070	35643	5	12	705-093-239-000	35643	10	16
042-795-101-075	35643	5	39	706-019-000-000	35643	15	3
042-796-012-001	35643	5	30	#AN/URM-105		28	123
043-253-001-684	35643	15	13	#TK-77/GF		28	121
1-2DIN6799	35643	9	14				
1-2DIN6799	35643	18	7				
1-2DIN6799	35643	18	15				
1-2DIN6799	35643	11	26				
1-2H8X7DIN7	35643	5	36				
1-5DIN6799	35643	11	31				
1-5DIN6799	35643	17	1				
1-5DIN6799	35643	9	9				
1-5DIN6799	35643	15	10				
1-5DIN6799	35643	19	24				
1-5DIN6799	35643	19	13				
1-5DIN6799	35643	11	17				
1/16DIA-TYPE18-8SS-GR2	70318	21	6				
14067	35643	1	6				
15526	35643	5	21				
705-017-239-000	35643	19	5				

RECOMMENDED CHANGES TO EQUIPMENT TECHNICAL PUBLICATIONS



THEN...JOT DOWN THE  
DOPE ABOUT IT ON THIS FORM.  
CAREFULLY TEAR IT OUT, FOLD IT  
AND DROP IT IN THE MAIL.

SOMETHING WRONG WITH PUBLICATION

FROM: (PRINT YOUR UNIT'S COMPLETE ADDRESS)

DATE SENT

PUBLICATION NUMBER

PUBLICATION DATE

PUBLICATION TITLE

BE EXACT PIN-POINT WHERE IT IS

PAGE  
NO.

PARA-  
GRAPH

FIGURE  
NO.

TABLE  
NO.

IN THIS SPACE, TELL WHAT IS WRONG  
AND WHAT SHOULD BE DONE ABOUT IT.

TEAR ALONG PERFORATED LINE

PRINTED NAME, GRADE OR TITLE AND TELEPHONE NUMBER

SIGN HERE

# The Metric System and Equivalents

## Linear Measure

1 centimeter = 10 millimeters = .39 inch  
 1 decimeter = 10 centimeters = 3.94 inches  
 1 meter = 10 decimeters = 39.37 inches  
 1 dekameter = 10 meters = 32.8 feet  
 1 hectometer = 10 dekameters = 328.08 feet  
 1 kilometer = 10 hectometers = 3,280.8 feet

## Weights

1 centigram = 10 milligrams = .15 grain  
 1 decigram = 10 centigrams = 1.54 grains  
 1 gram = 10 decigrams = .035 ounce  
 1 dekagram = 10 grams = .35 ounce  
 1 hectogram = 10 dekagrams = 3.52 ounces  
 1 kilogram = 10 hectograms = 2.2 pounds  
 1 quintal = 100 kilograms = 220.46 pounds  
 1 metric ton = 10 quintals = 1.1 short tons

## Liquid Measure

1 centiliter = 10 milliliters = .34 fl. ounce  
 1 deciliter = 10 centiliters = 3.38 fl. ounces  
 1 liter = 10 deciliters = 33.81 fl. ounces  
 1 dekaliter = 10 liters = 2.64 gallons  
 1 hectoliter = 10 dekaliters = 26.42 gallons  
 1 kiloliter = 10 hectoliters = 264.18 gallons

## Square Measure

1 sq. centimeter = 100 sq. millimeters = .155 sq. inch  
 1 sq. decimeter = 100 sq. centimeters = 15.5 sq. inches  
 1 sq. meter (centare) = 100 sq. decimeters = 10.76 sq. feet  
 1 sq. dekameter (are) = 100 sq. meters = 1,076.4 sq. feet  
 1 sq. hectometer (hectare) = 100 sq. dekameters = 2.47 acres  
 1 sq. kilometer = 100 sq. hectometers = .386 sq. mile

## Cubic Measure

1 cu. centimeter = 1000 cu. millimeters = .06 cu. inch  
 1 cu. decimeter = 1000 cu. centimeters = 61.02 cu. inches  
 1 cu. meter = 1000 cu. decimeters = 35.31 cu. feet

## Approximate Conversion Factors

To change	To	Multiply by	To change	To	Multiply by
inches	centimeters	2.540	ounce-inches	newton-meters	.007062
feet	meters	.305	centimeters	inches	.394
yards	meters	.914	meters	feet	3.280
miles	kilometers	1.609	meters	yards	1.094
square inches	square centimeters	6.451	kilometers	miles	.621
square feet	square meters	.093	square centimeters	square inches	.155
square yards	square meters	.836	square meters	square feet	10.764
square miles	square kilometers	2.590	square meters	square yards	1.196
acres	square hectometers	.405	square kilometers	square miles	.386
cubic feet	cubic meters	.028	square hectometers	acres	2.471
cubic yards	cubic meters	.765	cubic meters	cubic feet	35.315
fluid ounces	milliliters	29.573	cubic meters	cubic yards	1.308
pints	liters	.473	milliliters	fluid ounces	.034
quarts	liters	.946	liters	pints	2.113
gallons	liters	3.785	liters	quarts	1.057
ounces	grams	28.349	liters	gallons	.264
pounds	kilograms	.454	grams	ounces	.035
short tons	metric tons	.907	kilograms	pounds	2.205
pound-feet	newton-meters	1.356	metric tons	short tons	1.102
pound-inches	newton-meters	.11296			

## Temperature (Exact)

°F Fahrenheit temperature      5/9 (after subtracting 32)      Celsius temperature      °C

**PIN: 016218**